

Lightspeed Trader

User Manual

Updated, 6/22/2021

Headquarters
1001 Avenue of the Americas
16th Floor
New York, NY 10018
1.888.577.3123

- **The Lightspeed Trader Windows**
 - How to Add/Remove Components
 - The Index Bar
 - The Layered Profile
 - **The Level 2 Window (MMBox)**
 - Quotes tab
 - Design tab
 - Level 1 Settings
 - Level 2 Settings
 - Price Levels tab
 - Highlights tab
 - Additional Right Click Options
 - **Lightspeed Chart Window**
 - Changing the Chart Parameters
 - Chart Style:
 - Customizing Colors
 - Customizing Chart Type
 - Adding Studies
 - Saving Chart Style
 - Chart Trading
 - Misc Chart Features
 - **Books Window**
 - **Positions Window**
 - **Orders Window**
 - **Messages Window**
 - **Watchlist Window**
 - **Account Summary Window (Statistics)**
 - **Risers and Fallers Window**
 - **Time and Sales (prints) Window**
 - **Alerts Window**
 - **Order Entry Window (point-and-click)**
 - Style tab
 - Hot Button tab
 - Login tab
 - Markets tab
 - Mouse tab
 - Quotes tab
 - Routes tab
 - **Hot Button Window (point-and-click)**
 - **Ticker Alert Window**
 - **News Window**
 - **BlockTicker Window**
 - **Options Most Active Window**
 - **Halted Symbols Window**
 - **Imbalance Window**
 - **Option Chain**
 - **Options Level 2 Window**
 - Settings tab
 - OE Settings
 - Style
 - Layout tab

- Hot Buttons
- Commands
- Options Time and Sales
- Complex Option Order Entry Window
- Requirements (Executions) Blotter
- Lightscan
- Short Requester
- 'New Group' Window

○ The Lightspeed Trader Control Panel

- About Tab
- Accounts Tab
- Alerts Tab
- Custom Orders Tab
- Design Tab
- ECN Orders Tab
- Order Popup
 - Increments Tab
 - Settings
 - Style
- Keyboard Tab
- Linking Tab
- Reserve Tab
- Risers and Fallers Tab
- Supersmart Orders Tab
- Ticker Alert Tab
- Tier Sizes Tab
- Trading Tab
 - Closeouts Subtab
 - Confirms Subtab
 - TIF Subtab
 - Warnings Subtab
 - Cancels Subtab
- Windows Tab

○ Order Entry

- Supersmart Orders
- Bidding and Offering
- Order Modification (point & click)
- Right Click Order Entry (point & click)
- Custom Orders
- Custom Routes
- Dark Pool Access
 - Crossfinder Plus
 - Lightspeed Dark Assault
 - Knight Algos
 - PDQ ATS
 - Barclays LX
- Stop Orders
 - Stop, Stop Limit, and Trailing Stop Orders

- [On Open and On Close Orders](#)
 - NYSE and AMEX On Open and On Close Orders
 - BATS On Open and On Close Orders
 - ARCA Listed On Open and On Close Orders
 - Nasdaq Listed On Open and On Close Orders
 - [Pegged Orders](#)
 - [VWAP and TWAP Algos](#)
 - [List Order Entry](#)
 - Adding Symbols to the LOE
 - Manipulating a List of Orders
 - Create Defaults
 - Creating Commands
 - LOE Tips
 - [Options Trading](#)
- [Things to Remember](#)
- [Tier Sizes](#)
 - [Right Click to Customize](#)
 - [Linking](#)
 - [Marginability and Borrowability](#)
 - [Hide Banners and Headers](#)
 - [Recently Entered Symbols](#)
 - [P&L Calculation](#)
 - [Cost Basis](#)
 - [Net P&L](#)
 - [Laptop Mode](#)
 - [Windows Menu](#)
 - [Import/Export Settings](#)
 - [Active and Inactive Level 2 Color Scheme](#)
 - [Copy/Paste](#)
 - [Complex Options Auto-Hedging](#)

○ [FAQ's](#)

Q: How do I cancel my open orders?

Q: Can I prevent the ESC key from cancelling all of my orders?

Q: Can I set Lightspeed Trader to Cancel all of my orders at the end of the regular trading session (4pm EST)?

Q: How do I save my layout after making changes?

Q: Is there anything I can do to prevent my orders from canceling when I log off or lose connection?

Q: How can I have the same market maker box on all of my pages in my layout?

Q: What are the available indices I may use in the Lightspeed Trader Watchlist?

Q: How can I mark my P&L to the inside market, instead of Last Trade?

Q: I am enabled to see NSDQ quotes and ARCA quotes, why do I not see them in my Level 2?

Q: How do I remove an ECN or market maker that I don't wish to display in my Level 2?

Q: How do I set a specific ECN to always be on top of each price level?

Q: How do I check the margin requirements of a particular symbol?

Q: How can I tell if a stock is shortable or locate required?

Q: Why do some keys say Bid and Offer while other keys say Buy and Sell?

Q: What is the difference between Tier and Full on my Keyboard Orders?

Q: What is the difference between Closeout and Closeout Full on the keyboard Tab?

Q: What if I do not want my Closeout Orders to send an order when I don't have a position, is this possible?

Q: Every time I try to cancel all pending orders using the SHIFT+\ key I get negative fake shares added to my positions. How do I stop this from happening?

Q: Can I send a symbol from Lightspeed Trader to another application, such as Esignal?

Q: Can I get Lightspeed Trader to Confirm all of my orders or Warn me with personalized risk criteria?

Q: What is the difference between Through and Marketable Limit on the Supersmart Orders?

Q: I am used to using "RASH" to send orders. Is there an equivalent on Sterling LST?

Q: How do I place Hidden Orders?

Q: Is it possible to filter out Cancelled Orders from my Order Blotter?

Q: Does Lightspeed Trader have any sound or audible alerts?

Q: When I installed the VPN client, I had to first turn off Norton before I could connect to the VPN. Is this necessary?

Q: The clock on my Lightspeed Trader is incorrect. How do I correct it?

Q: What are the minimum requirements for my computer in order to run Lightspeed Trader?

Q: What are the minimum internet connection requirements in order to run Lightspeed Trader?

Q: Will Lightspeed Trader work on a Mac?

Q: Is there a setting that I can set to "block" or make me re-confirm orders based on certain criteria?

Q: Can I change the color settings in the highlighted (active) Market Maker Window?

Q: Can I configure the color of certain columns in my positions page based on whether I am long or short?

Q: Can I move the main Lightspeed bar independent from all the other windows?

Q: How do I enter preferred symbols in the Lightspeed Level 2?

Q: Can I toggle through other ECN's with my keyboard with one mapped bid/offer key?

Q: I don't want my Tier Sizes to permanently change when I manually set them. Can I have them reset to the default after retyping?

Q: When I initialize an Order Pop-Up Window the price does not dynamically update to the inside market. I'd like to change it so it's dynamically updating price. How do I do that?

Q: With respect to the Super Smart commands, do they by default include all the market participants (ECN's, regionals and national exchanges), or do I need to specify each participant I want included?

Q: Within the Super Smart can you clarify what "overspray" is?

Q: I downloaded the software and VPN install but when I try to log in, I get "Connection Failed."

Q: Can I log into Lightspeed Trader on weekends?

Q: I am unable to see more than 7 days back of intraday data on my Lightspeed Chart, how do go further back?

Q: Why doesn't my 200 bar Simple Moving Average populate on a 15m bar chart?

The Lightspeed Trader Windows [\[Back to Quick Ref\]](#)

To access the available windows click the “New” option from the choices in the bottom left corner of “Main Bar/ Index Bar: “

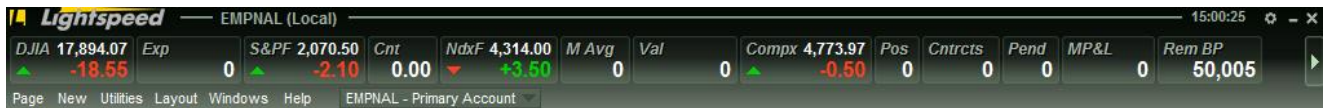

Adding and Removing Components [\[Back to Quick Ref\]](#)

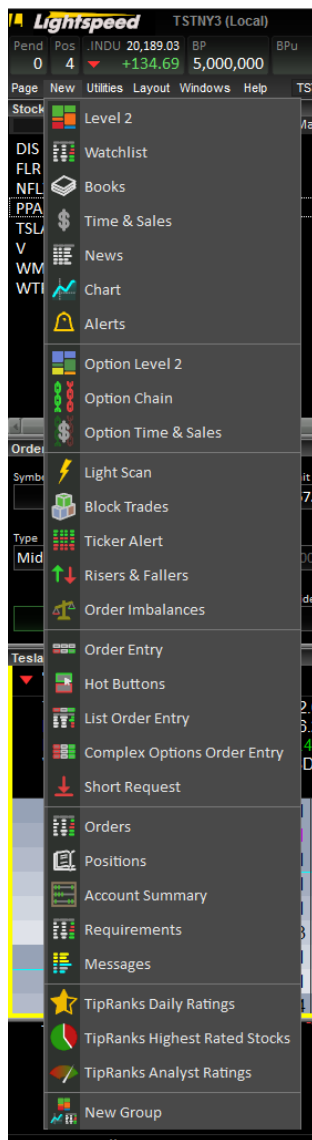

The Lightspeed Trader palette consists of all of the components that you will need to create your Lightspeed Trader profile. (Placing the cursor over the icon displays a pop-up that describes each tool)

To **add** a component, simply click the icon and it will appear.

To **remove** a component, simply click on the “x” located on the top right corner of each component.

Note: Each user’s palette is defined by his/her access level. Please speak to your administrator if you do not have a particular component available to you in the palette.

Index Bar [[Back to Quick Ref](#)]

The Index Bar is the main control panel in Lightspeed where you can open new windows, import/export layout files, access the configuration settings, and monitor important indices and trader values.

The index bar will always fall behind focused windows. Therefore you must place windows around it and not over it. If you drag the main bar, you will move the entire layout around – To move only the main bar - hold down CTRL and then drag.

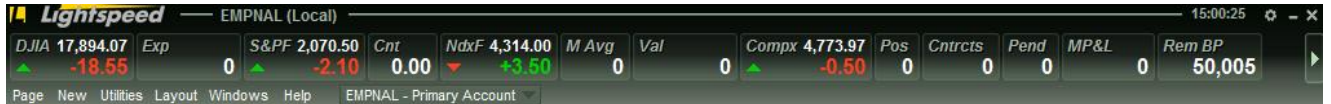

Index Bar Menus:

'Page' menu: Open new pages and toggle between different pages of your Lightspeed layout. Also, switch between "[Laptop Mode](#)" and "Non-laptop Mode" to manage different layouts. Right click on a Page to rename it.

'New' menu: used to open new windows.

'Utilities' menu: Open the Control panel, or upload your troubleshooting information to the Lightspeed Help Desk.

'Layout' menu: Save your layout locally, load a locally saved layout, select from one of our predefined default layouts (only for new users), or revert to your last saved layout anytime

'Windows' menu: Shows all of the windows currently opened on each page in LS. Choose a window to change focus to selected window.

'Help' menu: access the latest version of this LS Manual. Select "About" to check your version of LST in the [About Tab](#).

Layered Profile [\[Back to Quick Ref\]](#)

The user can create a “layered” profile using the **Pages** feature.

- (1) Create New Pages and flip through Pages using the ‘Page’ menu in the top left corner, right click on a page to rename it.

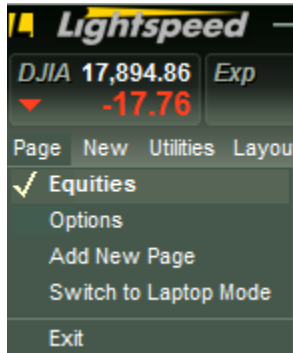

- (2) Map the pages to hot keys: (Also see [Keyboard Tab](#))

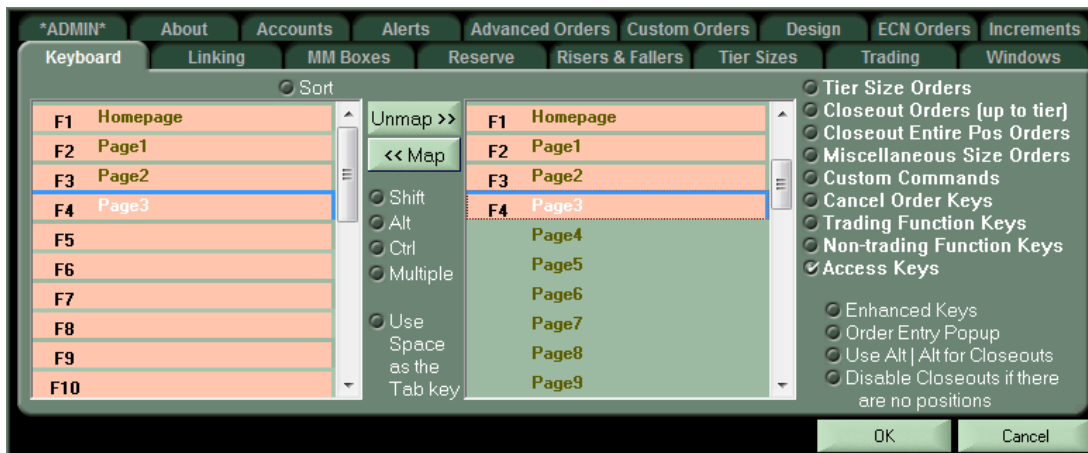

- (3) Use the “lock” feature, by right clicking on the banner of any Lightspeed Trader window, to keep windows constant (on each page). If unchecked, the window will remain only on the page that it was created in.

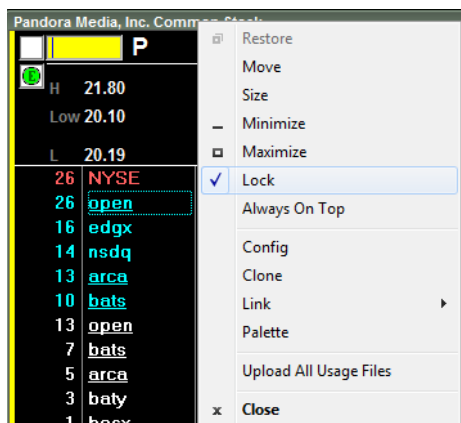

The Level 2 Window [\[Back to Quick Ref\]](#)

Walmart Inc. Common Stock									
▲ WMT E 25%									
TIER	NY1	CLOSE	144.71	PR VOL	5,645.6				
HI	145.37	OPEN	145.10	VOL	2,072.0				
LO	143.75	CHG	-0.35	CHG %	-0.24%				
52W LO	102.00	B SHRS	0	EXCHG	NYSE				
52W HI	151.33	VWAP	144.63	SHR OUT	2.83B				
MKT CAP	410B	SH INT	15.4M	DIV AM	0.54				
2	NSDQ	144.35	1	NSDQ	144.38	D	144.36	13	
2	BATS	144.35	2	IEXG	144.39	D	144.35	1	
2	IEXG	144.35	1	NYSE	144.39	D	144.34	3	
1	ARCA	144.35	1	NYSE	144.39	D	144.37	1	
1	BOSX*	144.35	1	ARCA	144.40	N	144.35	1	
				EDGX	144.42	K	144.33	1	
						Q	144.35	1	

Quotes Tab: [\[Back to Quick Ref\]](#)

ADMIN	About	Accounts	Alerts	Custom Orders	Design	ECN Orders	Index	Keyboard	Linking
MM Boxes	Order Popup	Reserve	Risers & Fallers	Super Smart	Tier Sizes	Trading	Windows		
Quotes	Design	Layout	Price Levels	Highlights	Shortcuts				
<div> <div> <input type="checkbox"/> ECNs before/after Market only <input type="checkbox"/> Display closed quotes <input checked="" type="checkbox"/> Remember stock <input checked="" type="checkbox"/> Multiple windows/stock <input checked="" type="checkbox"/> Save recently entered symbols <ul style="list-style-type: none"> <input type="radio"/> Order by most recent <input type="radio"/> Order by most frequent <input type="radio"/> Order alphabetically <input type="checkbox"/> Remove Crossed Quotes </div> <div> Integrate Direct Quotes <ul style="list-style-type: none"> <input checked="" type="checkbox"/> ARCA <input type="text" value="1"/> <input checked="" type="checkbox"/> BATS <input type="text" value="1"/> <input checked="" type="checkbox"/> EDGA <input type="text" value="1"/> <input checked="" type="checkbox"/> EDGX <input type="text" value="1"/> <input checked="" type="checkbox"/> NSDQ <input type="text" value="1"/> <input type="checkbox"/> OPEN <input type="text" value="0"/> </div> <div> Exclude MMs <div> <input type="text"/> <input type="button" value="Add"/> <input type="button" value="Delete"/> </div> <div></div> </div> </div>									
						OK	Cancel		

This tab allows the user to customize what quotes will display in the Level 2

Integrate Direct Quotes: Use the Direct Quote Feed/ Depth of Book. Set number of levels to integrate

Exclude MMs: Enter any participants to never display.

Design tab: [\[Back to Quick Ref\]](#)

Order Entry | Order Popup | Reserve | Risers & Fallers | SOES | Tier Sizes | Trading | Windows

ADMIN | About | Accounts | Alerts | Custom Orders | Design | ECN Orders | Index | Keyboard | Linking | MM Boxes

Quotes | Design | Layout | Price Levels | Highlights | Shortcuts

Lines

- ☐ Show ECNs in lowercase
- ☒ Underline direct ECNs
- ☐ Hilite first ECN
- Level 1 Line Spacing: Small
- Level 2 Line Spacing: Large

Position

- ☐ Always Show Margin Requirements
- ☐ Always Show Borrowable Indicator
- ☒ Colorize Net Change
- ☒ Show last update indication (*)
- ☒ Show Positions
- ☒ Show Cancel buttons

Fonts & Colors

Level 1 Fonts & Colors

Level 2 Design, Fonts & Colors

Prints

- ☒ Display prints
- ☐ Colorize Prints history by Price
- Minimum size: 1 lots

OK Cancel

This tab allows the user to customize the quote display in the level 2.

- **“Display prints”**: Allows the user to add/remove the prints windows in the MMBox.
- **“Colorize Net Change”**: Displays the net change of the equity in the MMBox as green/red.
- **“Show Margin Requirements”**: Check this to display indication of whether stock is marginable
- **“Show Borrowable Indicator”**: Will display indication E for Easy to Borrow, L for Locate Required, and T for Threshold Security
- **“Show Last Update Indication”**: Will display and asterisk next to the Market that last updated Price or Shares
- **“Show Cancel Buttons”**: Once selected, users will display orders in their L2 and Option L2 with an [X] allowing the user to cancel each order.
Note: Orders will be duplicated with any market data display of orders.

Layout Tab: [\[Back to Quick Ref\]](#)

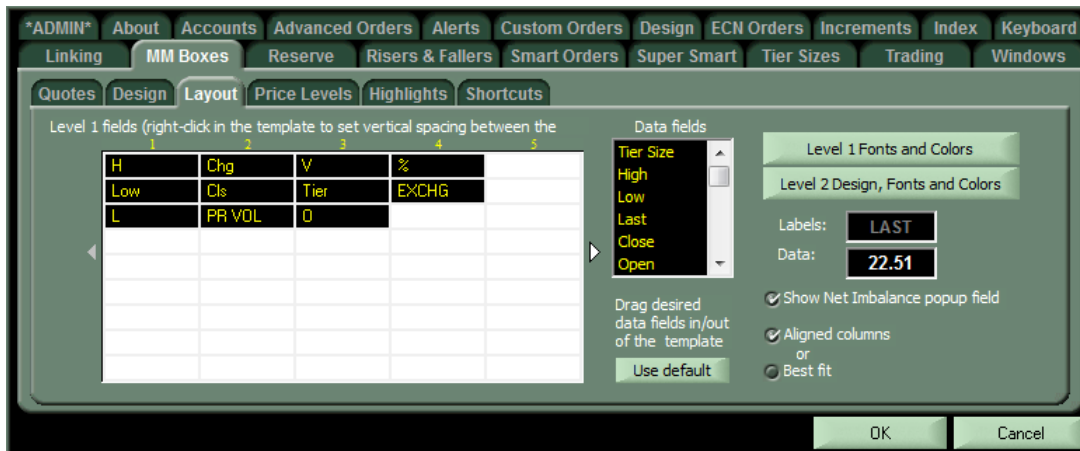

This window allows the user to fully customize the level 1 (see diagram above):

- **“Level 1 design template”**: The user can drag-and-drop each field to a preferred location. By checking the “check circles” on the right, the user can insert spacing between each line of fields
- **“Data Fields”**: These are the available fields that can be used in the level 1.
- **“Aligned Columns”** or **“Best Fit”** to Justfiy the Data next to the Label Name

Double click on an Added Data Field and the below window will appear. Enter your new Label Name and hit Enter or Click OK:

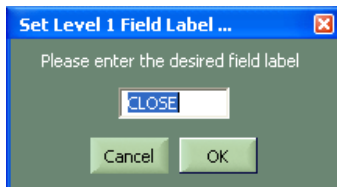

Level 2 Settings: [\[Back to Quick Ref\]](#)

This window allows the user to fully customize the level 2 quotes (*see diagram above*):

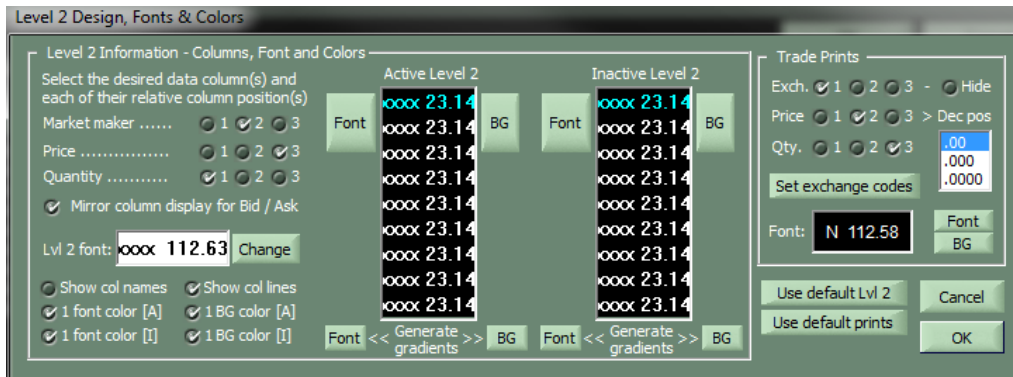

- **“Level 2 information – columns etc”:** The user can customize the sequence of the MM, price and Quantity in the level 2 using the check box functions.
- **Mirror Column Display:** Displays Level 2 columns in a mirrored view
- **Active/Inactive fonts/colors:** Set different colors and settings for the window in focus/ windows not in focus.
- **Active/Inactive Font/Background color:** The user can either customize each price level individually, or can check the “single font color” or “single background color” options to uniformly customize all price levels.
- **Trade Prints:** The user can customize the sequence of the prints using the check box functions; can “**set exchange codes**” (the letter descriptor for the various exchanges in the print column); and customize the font and color of the prints. Below are the default exchange codes, the user can edit, delete and add new codes. Unknown Markets will display with the code ‘Z’ unless otherwise instructed:

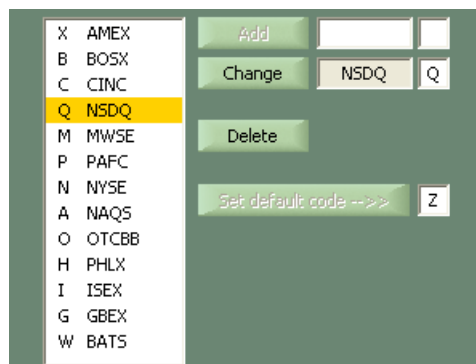

[\[Back to Quick Ref\]](#)

This tab allows the user to define the price levels in the level 2 and customize the quote display order.

Smart Orders	Super Smart	SOES	Tier Sizes	Trading	Windows		
ADMIN	About	Accounts	Advanced Orders	Alerts	Custom Orders	Design	ECN Orders
Increments	Index	Keyboard	Linking	MM Boxes	Order Entry	Reserve	Risers & Fallers

Quotes

Design

Layout

Price Levels

Highlights

Shortcuts

Round Quotes

0.01

Price Levels

0.01

Color Levels

0.05

Price Differential Amount

0.1000

Price Differential Line Color

☒ Show a line for each occurrence

ECN always on top

ARCA

☒ List NYSE MPs at top of Price Level

☐ List NYSE at top

☒ List ECNs at top of Price Level

☒ Hilite first ECN

Sort by

☐ Size

☒ Price

OK

Cancel

- **“Sort by”:** The quotes in the Level 2 can be ordered either by size or price by checking the desired option.
- **“ECN always on top”:** This pull-down menu allows the user to have a defined ECN at the top of the bid/offer.
- **“Price Differential Lines”** Configure a line to show up in Level2 when there is a specified price differential

ADMIN | About | Accounts | Alerts | Advanced Orders | Custom Orders | Design | ECN Orders | Increments | Keyboard
 Linking | **MM Boxes** | Reserve | Risers & Fallers | Super Smart | Smart Orders | Tier Sizes | Trading | Windows

Quotes | Design | **Price Levels** | Highlights | Shortcuts

0.01 Round Quotes ☒ List NYSE MPs at top of Price Level
 0.01 Price Levels ☒ List NYSE at top
 Same as Price Levels Color Levels ☒ List ECNs at top of Price Level

0.0300 Price Differential Amount
 Price Differential Line Color
☐ Show a line for each occurrence

Sort by:
☐ Size
☒ Price

ARCA ECN always on top

OK Cancel

TIER N1	CLOSE 538.39	SIZE 100
HI 538.04	OPEN 534.89	VOL 1,418.5
LO 516.89	CHG -20.39	Bx1 3x1
LAST 518.00	CHG % -3.78%	SPR 0.31

Below the summary is an order book with two columns. A red arrow points to the first row of the left column. The order book data is as follows:

Quantity	Price	Quantity	Price	Order Type	Price	Order Type
2	517.90	1	518.21	Z	518.00	1
1	517.90	1	518.59	Z	518.17	1
1	517.76	1	518.60	B	518.22	1
1	517.76	1	518.62	Z	518.20	1
1	517.61	3	518.66	Z	518.20	2
1	517.50	2	518.66	Z	518.20	2

Highlights tab: [\[Back to Quick Ref\]](#)

This tab allows the user to customize the color of individual market makers and ECNs.

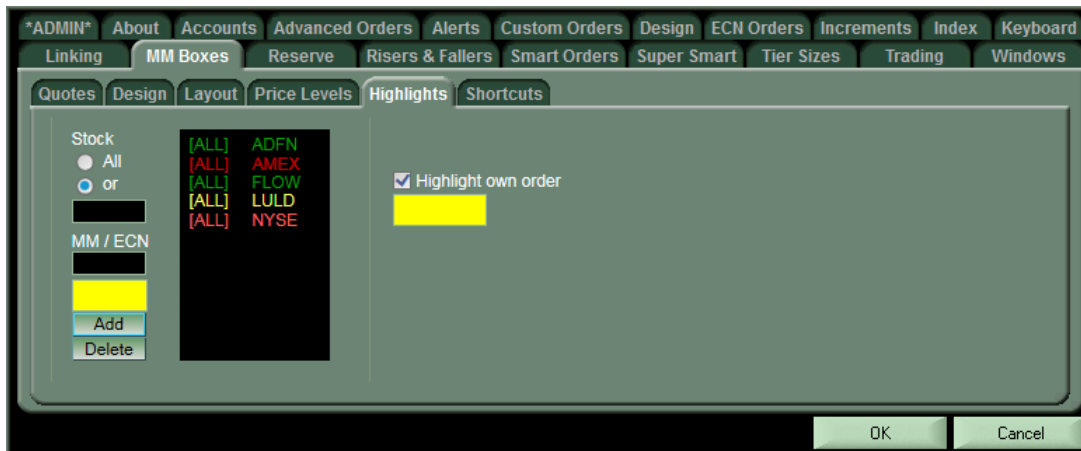

- Simply enter a MM/ECN ID, select a color from the pull down and hit “add”
- **“Stock”**: If **“All”** is checked; the MM/ECN entered will be colored all equities. If **“or”** is checked then the MM/ECN entered will only be colored for the equity specified in the **“stock”** box.
- **“Highlight own order”**: If this is checked the users open orders will be displayed in the MMBox with the color specified.

Additional Right-Click Options: [\[Back to Quick Ref\]](#)

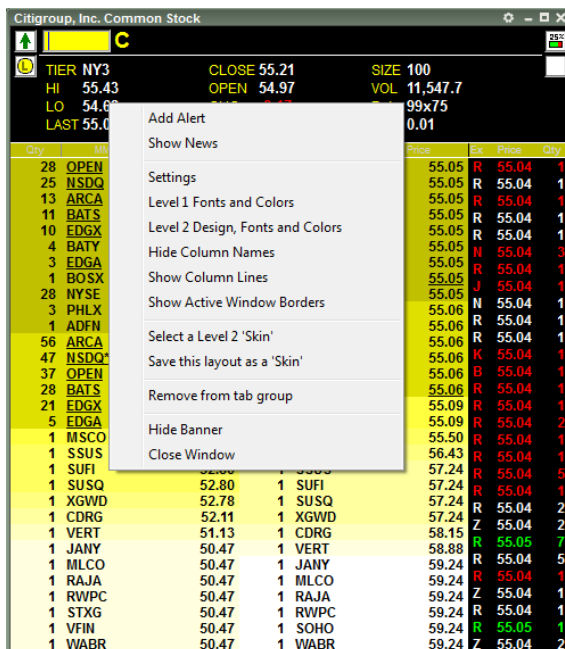

- “Add Alert”: A pop-up will appear. You can then customize triggers for that current equity.

Alert: **GRUB** [X] [→]

Price Volume

34.06 Last

Message color [Yellow] [Magenta]

Play Sound [Yes] [No]

Expires Today [Yes] [No]

Note

[Text Area]

- “Show News”: This will bring up Yahoo Finance/ Google News/ Twitter/ custom URL for the selected equity.
- “Show/hide Column Names”: allows the user to display the column names and resize each column using the mouse:

MM	Price	Qty	MM	Price	Qty	Price	Qty	Ex
ISLD*	85.52	4	ARCA	85.56	10	85.52	8	Q
ISLD	85.13	2	ARCA*	85.85	1	85.52	9	Q
ISLD	84.66	20	ISLD	85.91	2	85.52	1	Q

- “Show Column Lines” allows the user to display column lines in the level2:

MM	Price	Qty	MM	Price	Qty	Price	Qty	Ex
BATS	221.95	1	BATS	221.99	1	221.96	1	Q
ISLD	221.95	9	ARCA	221.99	1	221.97	1	P
BATS	221.94	1	EDGX	221.99	1	221.98	1	Q
ARCA	221.94	1	ISLD	221.99	1	221.97	1	Q
ARCA	221.93	2	ARCA	222.00	3	221.99	1	P
ISLD	221.92	1	ISLD	222.00	1	221.98	1	Q

- **“Select/Save a level 2 skin”:** Allows the user to save a configuration as a skin and load an existing skin.

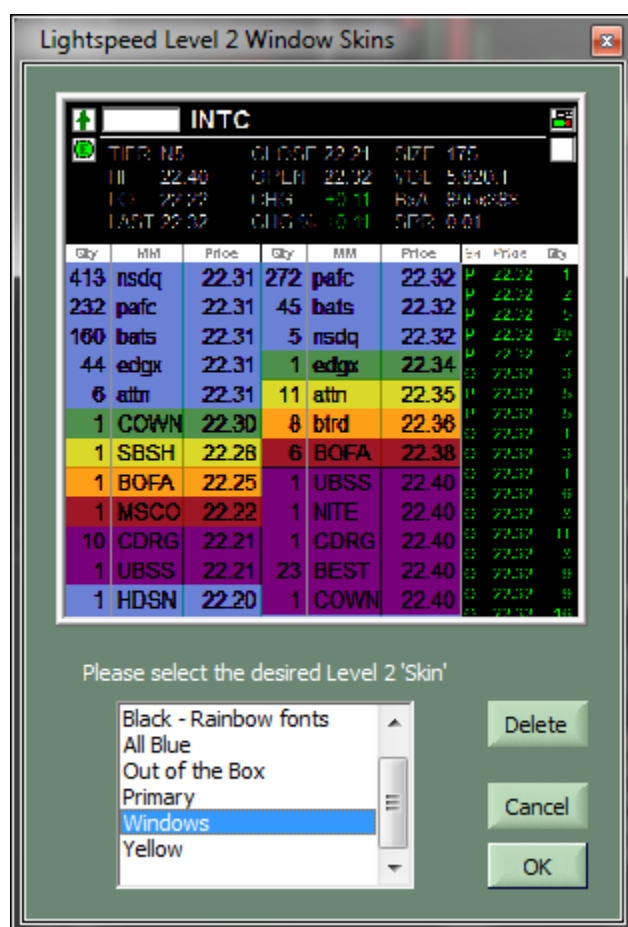

- **Take Level 2 out of Tab Rotation:** Right click and select “Remove from tab group.” Tab will no longer rotate to this window.

Lightspeed Trader Chart Window [\[Back to Quick Ref\]](#)

Changing the Chart Parameters [\[Back to Quick Ref\]](#)

The new charts allow users to create time frame “buttons”. These buttons are used to quickly switch between pre-defined time frames and chart settings and are displayed at the bottom of your chart window.

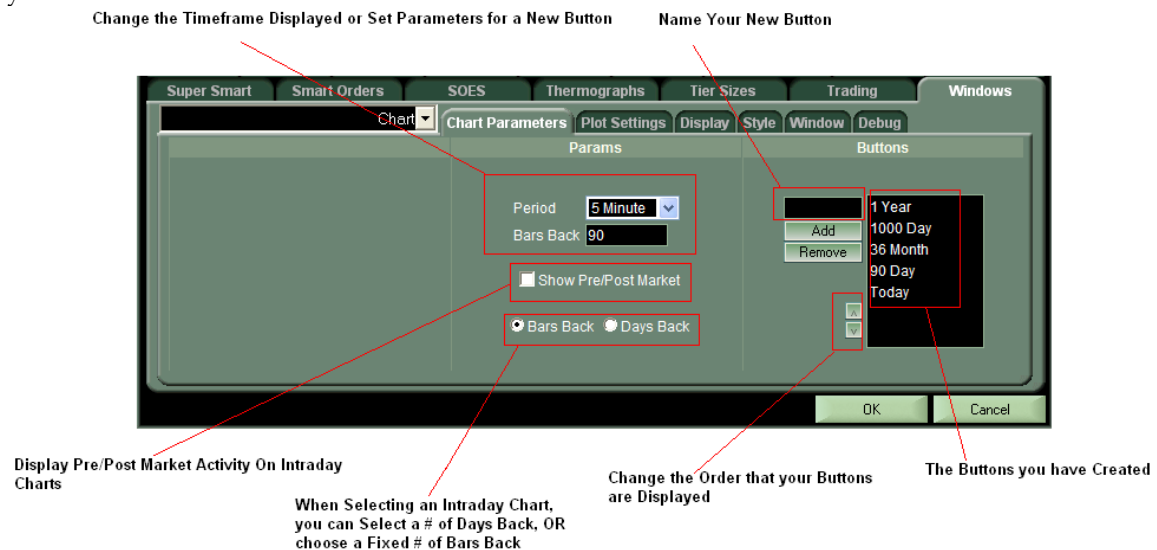

There are several ways to change the Chart Parameters you are looking at: 1) Buttons at the bottom of the chart, 2) Right Clicking and Selecting Chart Parameters, 3) Using your mouse wheel to Scroll backward/forward through time.

1) Selecting Chart Parameters

Select from Daily, Weekly, Monthly Periods and enter your # of Days, Weeks, Months back. If you select an Intraday period, you may choose from a # of Days Back or for a Fixed bar size, select a # of Bars Back.

2) Using and Editing the Buttons

You may use the predefined Timeframe Buttons to change the Displayed Timeframe or you may create your own buttons with Timeframes. To create your own button, select the parameters in the above window, name it, then click Add.

Note: Users can also map the keyboard keys "Chart Button Next" and "Chart Button Previous" from the Non-Trading Function keys on the Keyboard Tab to cycle through their pre-defined Chart Parameters.

3) Zooming/Changing Timeframes with your Mouse wheel

When using your mouse to change time frames, it will scroll back in the period you are currently viewing. For instance, if you are looking at a Daily Chart the mouse wheel will scroll back Days, and if you are looking at a Weekly chart you will scroll back in weeks. When viewing an Intraday Chart you can scroll back in Bars if you have selected to view a # of Bars back or you will scroll back in Days back respectively.

Note: If you want to modify an existing button you must first select the button, then modify the parameters, and then select Add again. Or, you must select your parameters, retype the name of the button and then select Add. Once you click on an existing button without selecting Add, your changes will be lost.

Chart Style Part 1: Customizing the Colors [\[Back to Quick Ref\]](#)

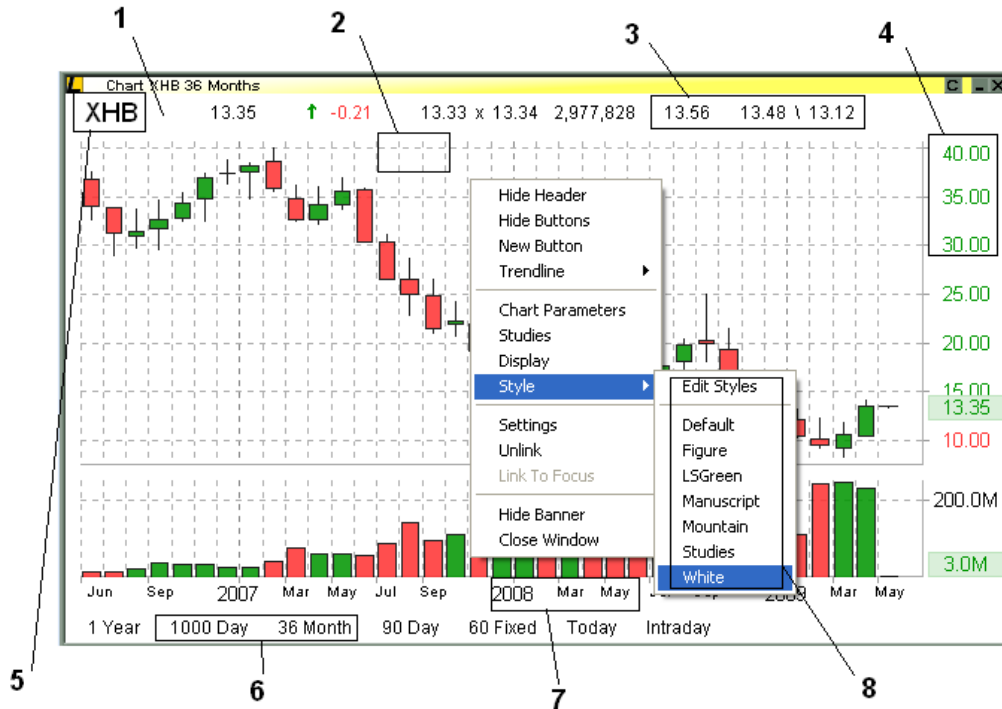
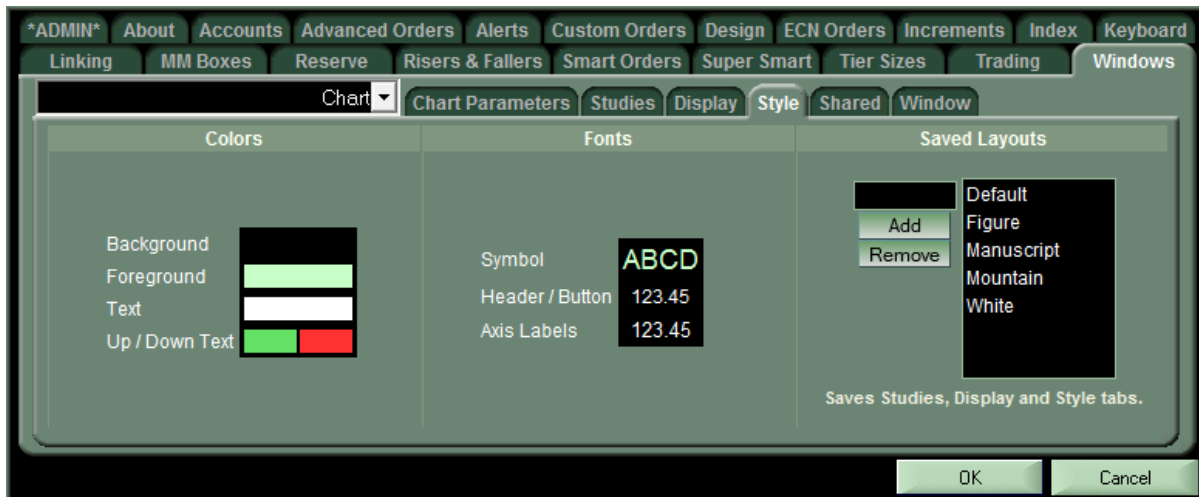

1. Change the background color of the chart.
2. Change the foreground color of the chart (gridlines and axis lines).
3. Change the text color.
4. Change the up/down text color (the colored axis, the net change, executions). Note: This does not change the color of your candles or bars, which is changed in the "Studies" Tab.
5. Modify the Font of the Symbol in the top right corner of your chart.
6. Modify the Font of the Level 1 information and your buttons.
7. Modify the Font of your Axis Labels.
8. Save your Layout as a Style. This will allow you to save different styles of charts. The "Style" includes all of the above settings (Colors and Fonts) as well as any studies you have added.

Chart Style Part 2: Customizing Chart Type [\[Back to Quick Ref\]](#)

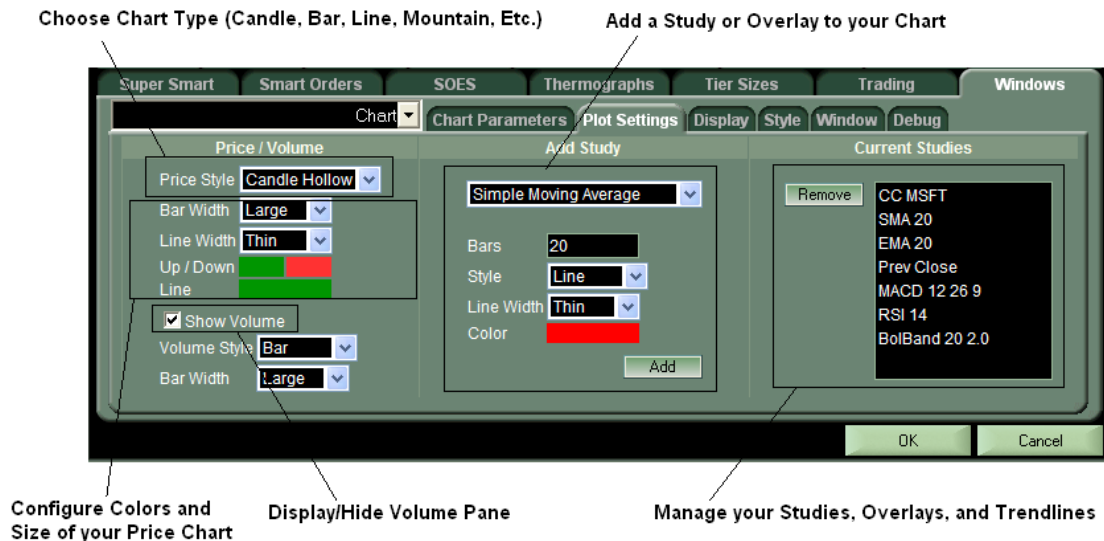

Selecting Price Chart Type

Candle: When Candle is selected, choose your up and down candle color and size and size of the wick

Hollow Candle: Also called "Japanese Candle" will display hollow "Up" Candles and Colored "Down" Candles.

OHLC Bar: Configure the colors for your up/ down Bars easily.

Line: The Line of a Line Charts can be made thin, medium or thick.

Mountain: Mountain Charts are shaded-in Line Charts

Simple Bar: Simple Bar Charts are typically used to plot volume but can also be used in the Price Chart

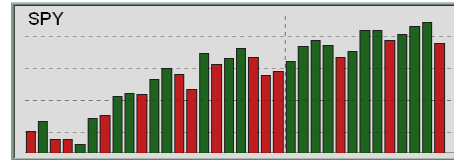

Chart Style Part 3: Adding Studies [\[Back to Quick Ref\]](#)

To add a Study right click in the chart and select the Studies option, you will be taken to the Studies tab, seen above. Select from Simple Moving Average, Exponential Moving Average, Bollinger Bands, MACD, RSI, Previous Close Line, or Comparison Charts.

Moving Average and Exponential

Moving Average: The Average will be calculated based on the closing price of the last X Bars in your chart. Select the # of Bars, select Line or Mountain display, choose color, and select Add

Bollinger Bands: Consist of a middle band = X period of SMA, an upper band at N times standard deviation above and a lower band at N times standard deviation below. Choose your # of Bars (X period, usually 20) and choose your # of standard deviations (N, usually 2). Choose your color for the middle, upper and lower bands.

MACD: Stands for Moving Average Convergence/ Divergence. MACD will display in its own pane below the chart. Choose the # of Bars and color for the signal line (usually 9), choose the fast and slow EMA bars and color (usually 12 and 26 respectively).

RSI: Relative Strength Index will also show up in its own pane below your price chart. Select your EMA smoothing period (usually 14) and color and style.

Previous Close Line: This is a line indicating the prior day's closing price. It is available on intraday charts only. Choose a color.

Pivot Lines: Pivot Lines are now one of the available studies from the dropdown in the Studies Tab. Pivot Lines are only available on Today's Intraday Data, they will not display on Daily Charts or previous day's data.

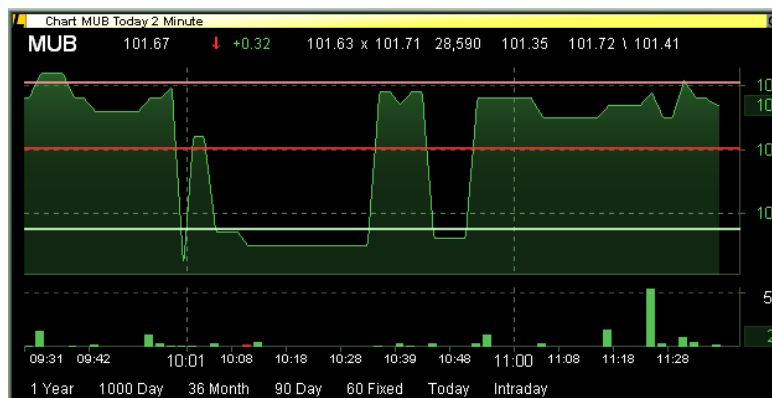
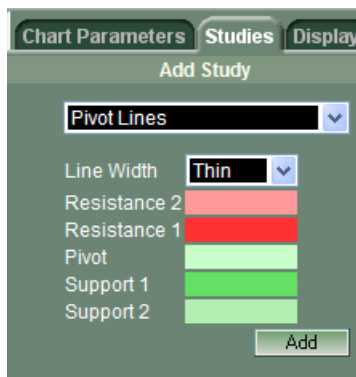

Overlay or Performance Chart Choice: When selecting a "Comparison Chart" you can now select whether you would like it to display as an Overlay or a Performance Chart. A performance chart will compare the overlaid stock's price performance to the Price Chart while an overlay will simply overlay the symbol's slope within the given scale of the Price Chart.

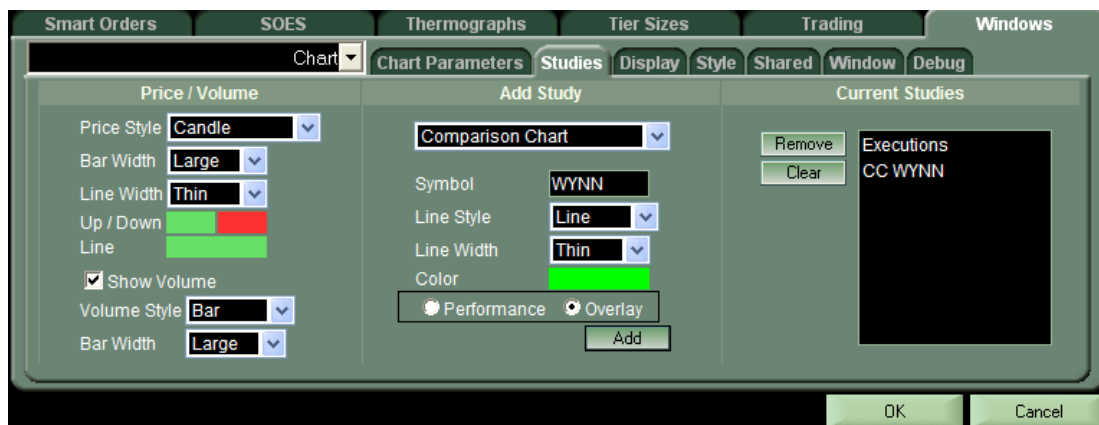

90 Day Overlay Chart WYNN (Yellow Line) over SPY (Candle)

90 Day Performance Chart WYNN (Yellow Line) over SPY (Candle)

Fibonacci Lines: To create Fibonacci Lines select “Lines” from the right click menu in the Lightspeed Chart, then select Fibonacci from the sub-menu. Next select your starting point for your Line and left-click to begin building your range. Once you are done, left click again to see the finished line.

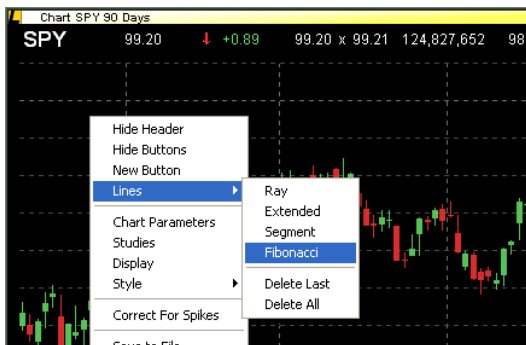

- **Stochastic:** The Stochastic Technical Indicator compares where a security’s price closed relative to its price range over a given time period. The Stochastic Indicator is displayed as two lines. The main line is called %K. The second line, called %D, is a Moving Average of %K.
- **Time Series Moving Average:** The Time Series Moving Average [TSMA] returns the moving average of a field over a given period of time based on linear regression. It is calculated by fitting a linear regression line over the values for the given period, and then determining the current value for that line. (Note: A linear regression line is a straight line which is as close to all of the given values as possible.)
- **Triangular Moving Average:** The Triangular Moving Average is double-smoothed because it is averaged twice creating a smoother, more wave-like moving average.
- **Volume Weighted Moving Average:** The Volume Weighted Moving Average weights the price of each bar with the volume of that bar. In this way, bars with higher volume will be more heavily weighted in the computation of the average.
- **Volume Moving Average:** This is a technical analysis of the volume pane of the chart. It will draw a line/mountain illustrating the Average Daily Volume over your specified period.
- **Linear Regression Indicator:** This is an indicator that plots the endpoints of Linear Regression Lines for each period. A Linear Regression Line is the line that best fits into the plotted points on the defined period.
- **Linear Regression Slope:** This will display the slope of the Linear Regression Indicator.

- **VWAP:** Will chart the day's VWAP calculated 930am – 4pm ET. Will only display for the current day's data.

Chart Style Part 4: Saving your Chart Style [\[Back to Quick Ref\]](#)

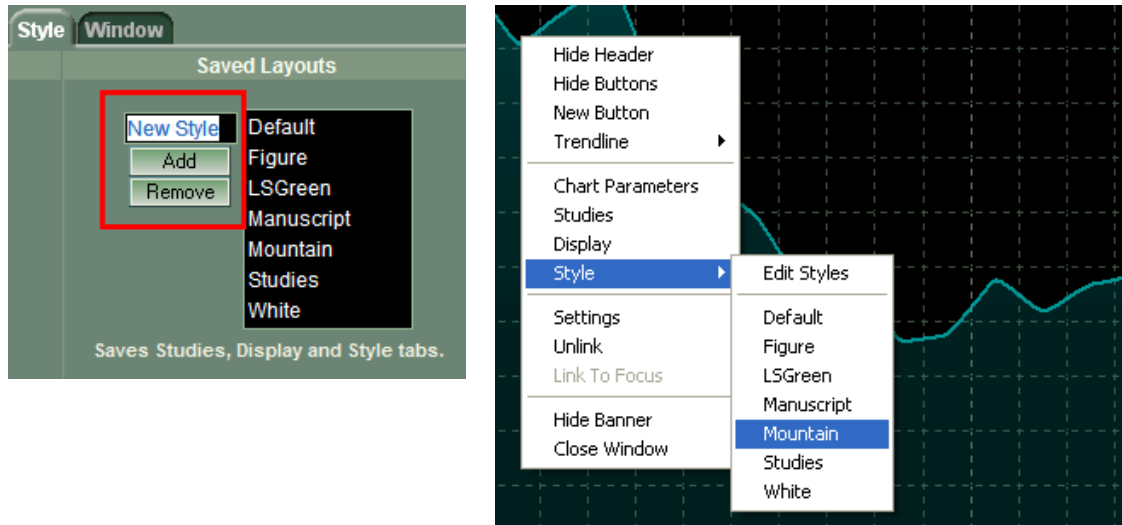

Once you have configured your chart with your desired **Chart Type, Colors, Display Settings and Studies** you can save it as your own personal Style. Simply name your Style [Layout] and Click Add.

Note: If you want to Modify an existing Style, you must retype the name of the style and select Add, once you click on an existing style, it will reset it and you will lose all changes.

Chart Trading [\[Back to Quick Ref\]](#)

Modify Orders: Add orders, executions, and/or cancels to your chart in the Trading subtab.
Select Orders and Move them to desired price with your mouse.

Select and Move multiple orders at once

Select Colors for orders in the Trading Tab

ADMIN		About	Accounts	Alerts	Custom Orders	Design	ECN Orders	Index	Keyboard	Linking
MM Boxes		Order Popup	Reserve	Risers & Fallers	Super Smart	Tier Sizes	Trading	Windows		
Chart		Chart Parameters	Studies	Display	Style	Shared	Trading	Window	Debug	
Style										
Order Line	Medium	Solid								
Position Line	Medium	Dotted								
Buy / Sell	Green	Red								
Partially Filled	Green	Red								
Reset Colors	Reset									
Display										
<input type="checkbox"/> Show Active Orders										
<input type="checkbox"/> Show Executed Orders										
<input type="checkbox"/> Show Cancelled Orders										
<input type="checkbox"/> Show Executions										
<input checked="" type="checkbox"/> Show Position										
OK Cancel										

Misc Chart Features [\[Back to Quick Ref\]](#)

Spike Filter: The right-click menu in the Lightspeed chart is now equipped with an option to “Correct for Spikes.” When checked, the chart will not scale to any points outside of 4 standard deviations. “Bad” points will not be removed but the chart will not include them within the scale of the y-axis. Users may define a larger or smaller standard deviation in the Chart Tab, ‘Shared’ subtab.

Chart Zoom: Rt Click and select Zoom, then select the area to zoom in on. Once you are zoomed in, use the arrow at the top right to get back to most recent bar. Use your buttons or scroll wheel to get back to desired time frame

View Studies Legend on Chart

Always Display Legends by selecting option in the Chart Display Tab

Select and Modify Studies: Select Study, use Mousewheel to modify Bars Back, etc., Rt Click to Delete. Click the configuration icon to configure the study in the Chart Studies Tab. Select and Move Trend Lines

Chart Toolbar: Right click and add toolbar with ability to quickly add lines, studies, show info panel. You can quickly add custom studies, lines, and indicators to toolbar by clicking Add to Toolbar in Studies Tab.

Grabbing X Axis and Y-Axis: Grab the X or Y axis to interact with the chart. Remember: You can also use scrollwheel or shift/alt/ctrl + scrollwheel as well.

Optional Vertical Summary Window: In Tools, Summary Info- Select Info Box instead of Header. You will now see cross-hair info in an info box as seen above.

Books [\[Back to Quick Ref\]](#)

NYSE Openbook (NYOB) and ECN Book are combined into one window called Books window. Select the market you would like to see the full book in with the checkboxes on the right.

Price	Quantity	Price	Quantity	Market
46.6000	25	47.0000	124	<input checked="" type="checkbox"/> NSDQ
46.5500	105	47.7000	100	<input checked="" type="checkbox"/> ARCA
45.8500	100	47.7500	100	<input checked="" type="checkbox"/> EDGX
45.7500	100	48.0000	507	<input checked="" type="checkbox"/> BATS
45.5000	50	48.3000	200	<input type="checkbox"/> BOSX
45.5000	100	48.4500	100	<input type="checkbox"/> EDGA
45.1500	100	50.0000	500	<input type="checkbox"/> OPEN
44.0000	25	50.3000	100	
43.2500	100	50.3000	100	
43.2500	100	51.7000	100	
41.8500	100	51.7000	100	
41.8500	100	53.1000	100	

To link the book to the MMBox, use the link menu by right clicking in the banner and then select either “link to focus” or the desired window. (Link to focus will display info in the Books window for the active MMBox.) (The user may also [integrate](#) the ECN book into the MMBox).

If you do not see the ISLD, ARCA, or OPEN options, speak to your Relationship Manager about access to these quotes.

Right click in the books window to select the color and background color of each ECN, or to select the font of the entire book, or to select the number of decimal places you would like the book to display.

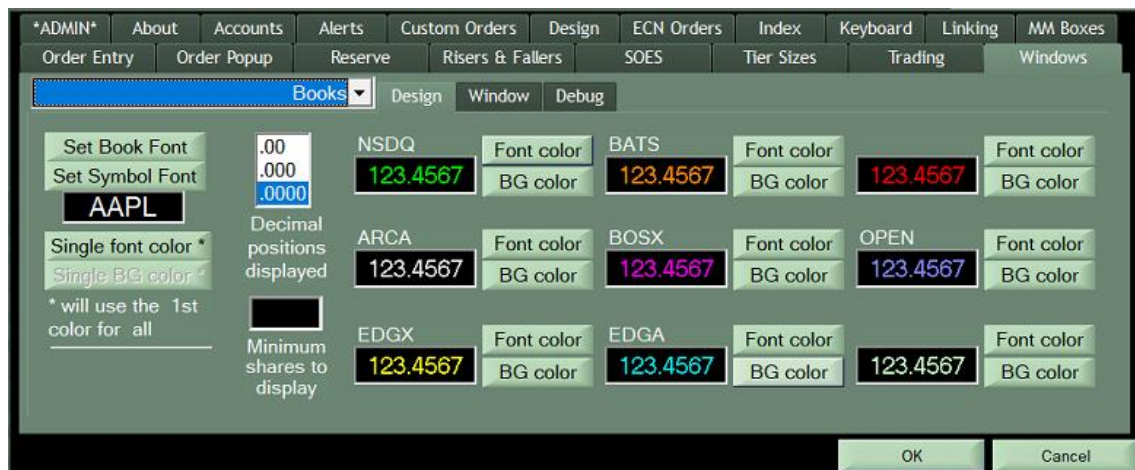

Users can set a “Minimum Shares to Display” in the Books Window to filter out smaller lots. Set the Minimum Shares to Display in the “Settings” seen below and use the Right Click Menu to turn the filter on/off.

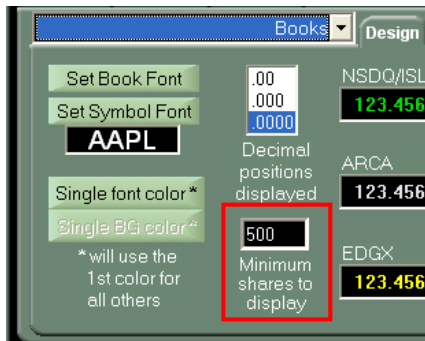

Users may also scroll through the many levels of the Books window just as they do with the Level 2. Hitting CTRL + Down Arrow will facilitate this when the Books window is in focus.

Optionally show ECNs in Books Window: Display the ECN Name in the Books window in any column by selecting from the below menu:

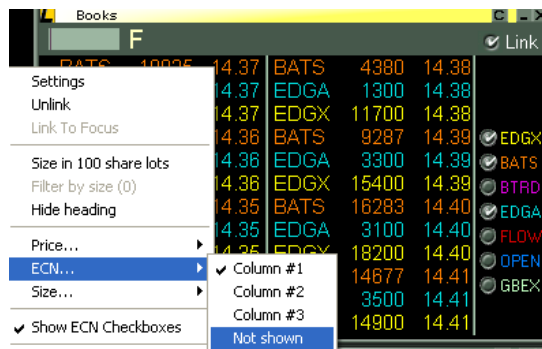

Positions Window [\[Back to Quick Ref\]](#)

The Positions window displays any open and/or closed Positions. You may open as many positions windows you like.

To customize columns and fonts use the **right-click** menu.

Positions							
Position	Symbol	Price	Marked P/L	+/- Position	Last Price	Dollar Value	Traded Shares
30	TWTR	33.06	-28.50	-0.95	32.11	991.80	0
100	F	8.76	-6.00	-0.06	8.70	876.00	0
-100	AMD	25.69	+83.00	+0.83	24.85	2,569.00	0
-1	SIRI Jan 17, '20 5 Call	1.05	-0.50	-0.50	1.04	105.00	0
100	SIRI	5.70	-2.00	-0.02	5.68	570.00	0
101	SIRI		-2.50	-0.02		+675.00	0
-300	C	61.22	+48.00	+0.16	61.05	18,366.00	0
-5	SQ Jan 17, '20 80 Call	9.35	+237.50	+47.50	8.84	4,675.00	0
500	SQ	73.93	-630.00	-1.26	72.69	36,965.00	0
505	SQ		-392.50	-0.78		+41,640.00	0
1,136	All		-298.50	-0.26		+65,117.80	0

Filter your Positions window by Instrument or Position Side by using your Right-Click Menu:

Note: Position filter will not save after log off/on.

To Display/ Hide Closed positions, use the display subtab, seen below. You can also view Summary Rows of your Long, Short Positions or All Positions.

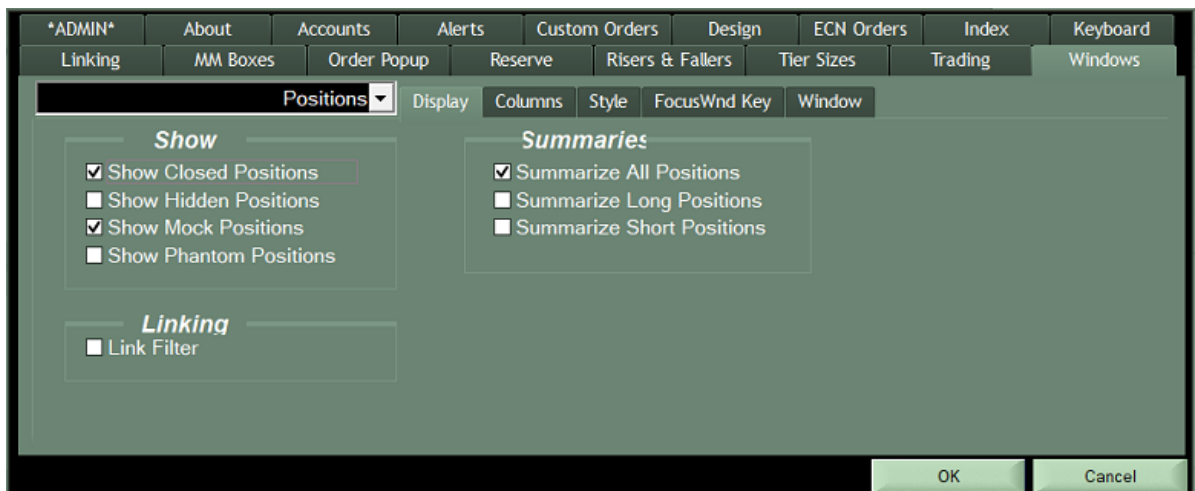

To colorize certain columns in your Positions page based on Long and Short Positions click Change Columns from the right click menu. Select the column on the left and check “Colorize by Long/Short Position.” You can select the Long/Short Colors on the right.

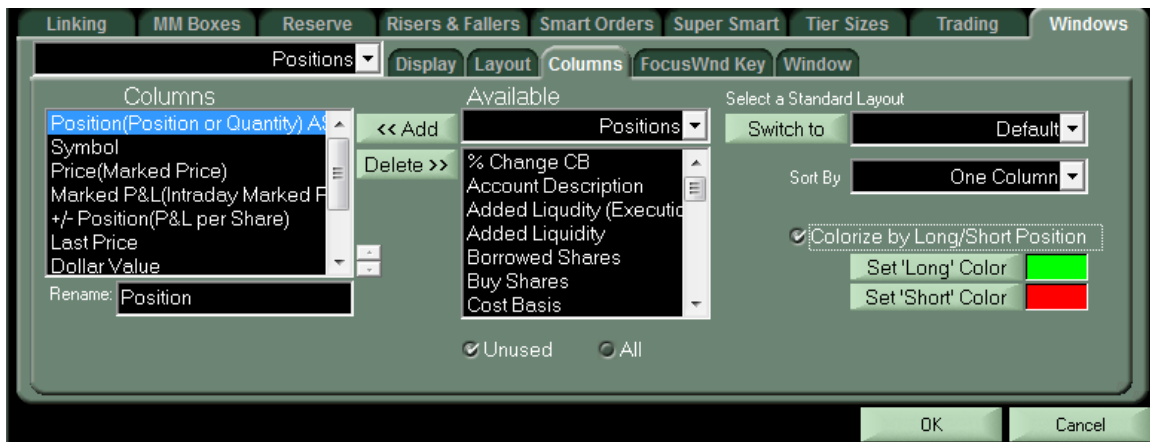

Options Positions will be indicated in your existing positions page with a gray background (seen below). You may add “Underlying Symbol” from the Options Column choices and sort by this column in order to show options positions and equity positions in the same symbol together.

You may add columns like In/Out of the Money or Expiration Days to manage your time and cost of the option position.

Group by Underlier: As seen below, options and equities are grouped together and summed by underlier. To turn this off, right click on the positions page and de-select group by underlier.

Position	Symbol	Price	Intraday Unrealized P&L	Dollar Value	Dynamic Dollar Value	Delta	Delta Value	Position Delta
500	AUY	2.50	+5.00	1,250.00	+1,255.00	1.00	1,257.50	500.00
2	C May 12, '17 60 Call	.59	-9.00	118.00	+109.00	0.64	7,797.57	129.26
-2	C May 12, '17 60.5 Call	.29	+5.00	58.00	+53.00	0.43	-5,193.95	-86.10
-300	C	60.23	-28.41	18,069.00	+18,097.41	1.00	-18,097.41	-300.00
304	C		-32.41	+18,245.00	+18,259.41		-15,493.80	-256.84
-100	HAL	45.03	-59.00	4,503.00	+4,562.00	1.00	-4,562.50	-100.00
-2	YHOO May 12, '17 48.5 Call	.90	-20.00	180.00	+200.00	0.88	-8,721.77	-176.34
200	YHOO	49.49	-6.00	9,898.00	+9,892.00	1.00	9,892.00	200.00
202	YHOO		-26.00	+10,078.00	+10,092.00		+1,170.22	+23.66
1,106	All		-112.41	+34,076.00	+34,168.41		-17,628.57	+166.82

Mock Positions: Add Mock Positions to your Positions page to track positions in other accounts all in one place. Enter a Mock Position including the original Cost Basis. Enter any account name you like. Simply right click and select Add Mock Position to view the below window:

Mock Trade

Symbol

AAPL

Account

ETrade Brokerage

Side

Sell

Buy

Price

300.00

Size

70

Add

Orders Window [\[Back to Quick Ref\]](#)

The orders window displays all (open/pending, filled and cancelled) orders. You may open as many Orders Windows you like.

Exec Time	Symbol	Side	Shares	Projected Position
14:52:32	MSFT	BUY	0 / 100	200
14:52:31	MSFT	BUY	0 / 100	100
14:51:51	GE	BOT	0 / 100	100
14:51:39	AAPL	BUY	50 / 100	100
14:51:00	{AAPL}	DBT	0 / 1	0
14:50:31	{AAPL}	DBT	1 / 2	0
	!AAPL/120824C670	SLD-O	1 / 2	-2
	!AAPL/120824C665	BOT-O	1 / 2	2
14:50:26	{AAPL}	DBT	0 / 1	0
	!AAPL/120824C670	SLD-O	0 / 1	-1
	!AAPL/120824C665	BOT-O	0 / 1	1

To customize columns and fonts use the **right-click** menu.

A more comprehensive customization can be accomplished using the right click menu. Select **Change Display** to Filter out/ Display Active Orders, Executed Orders or Cancelled Orders in each window. Set your own colors on the Display Tab, seen below, for all order types in window:

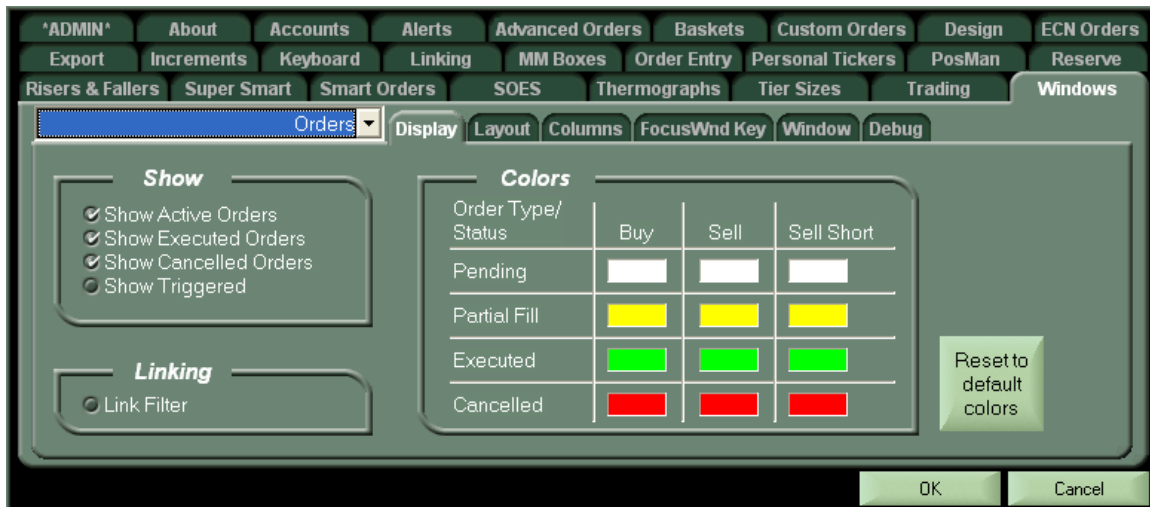

Show

- ☒ Show Active Orders
- ☒ Show Executed Orders
- ☒ Show Cancelled Orders
- ☐ Show Triggered

Linking

- ☐ Link Filter

Colors

Order Type/ Status	Buy	Sell	Sell Short
Pending			
Partial Fill			
Executed			
Cancelled			

Reset to default colors

OK Cancel

Select **Save to File** to export orders to a document.

Messages Window [\[Back to Quick Ref\]](#)

All order messages will appear in the Messages Window. All users should always display a Messages window to get notifications of orders, executions, cancels and reject messages.

To customize the Messages Window, use the config tab.

Watchlist Window [\[Back to Quick Ref\]](#)

The Watchlist window allows the user to monitor a list of desired equities and/or indices.

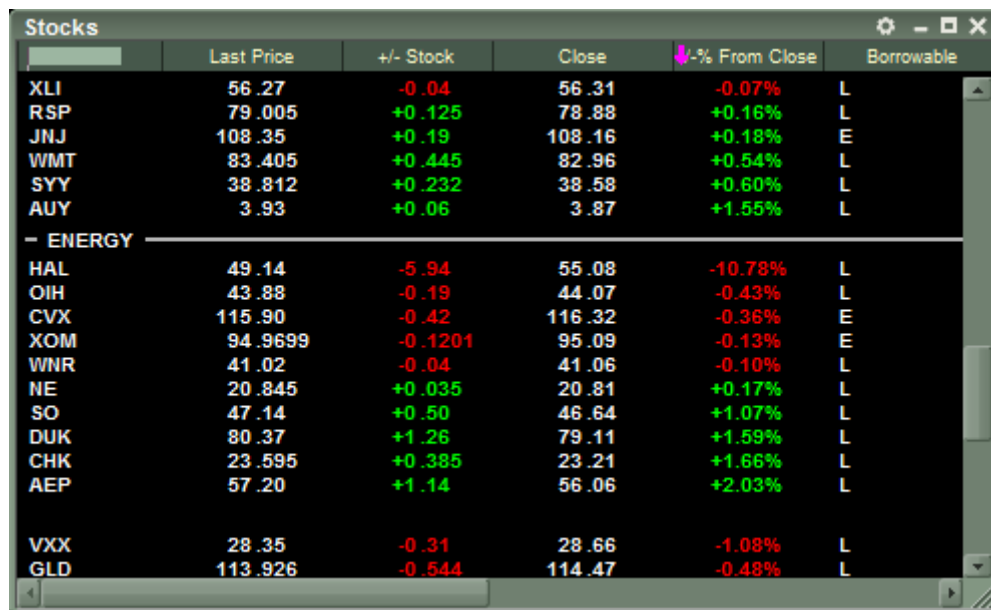

	Last Price	+/- Stock	Close	% From Close	Borrowable
XLI	56.27	-0.04	56.31	-0.07%	L
RSP	79.005	+0.125	78.88	+0.16%	L
JNJ	108.35	+0.19	108.16	+0.18%	E
WMT	83.405	+0.445	82.96	+0.54%	L
SYN	38.812	+0.232	38.58	+0.60%	L
AUY	3.93	+0.06	3.87	+1.55%	L
- ENERGY					
HAL	49.14	-5.94	55.08	-10.78%	L
OIH	43.88	-0.19	44.07	-0.43%	L
CVX	115.90	-0.42	116.32	-0.36%	E
XOM	94.9699	-0.1201	95.09	-0.13%	E
WNR	41.02	-0.04	41.06	-0.10%	L
NE	20.845	+0.035	20.81	+0.17%	L
SO	47.14	+0.50	46.64	+1.07%	L
DUK	80.37	+1.26	79.11	+1.59%	L
CHK	23.595	+0.385	23.21	+1.66%	L
AEP	57.20	+1.14	56.06	+2.03%	L
VXX	28.35	-0.31	28.66	-1.08%	L
GLD	113.926	-0.544	114.47	-0.48%	L

To customize the Watchlist window use the **right-click** menu where you can:

- Remove symbols from the Watchlist
- Choose 'Show Input' to enter new symbols directly in to the Watchlist
- Access Configuration Settings to create new Watchlists, add symbols, change columns, and rename Watchlists

Watchlists have the ability to:

- Sort by any column
- Copy/paste lists of symbols from a spreadsheet in to a Watchlist or List Order Window

Time Frame Columns in the Watchlist Window are accessible from the 'Available' drop down menu under 'change columns.'

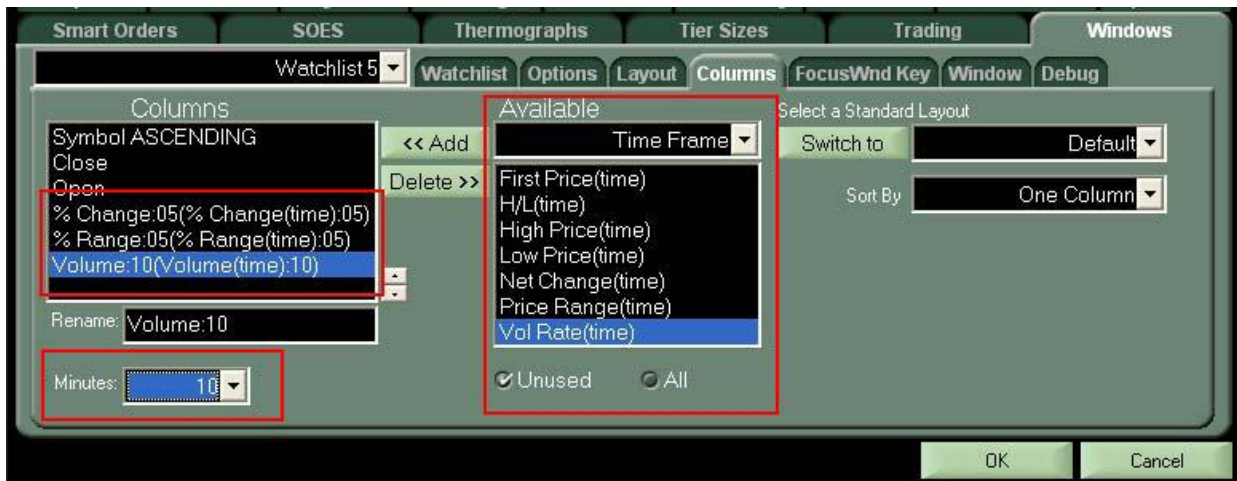

These columns can be configured for specific time frames (2-60 minutes, or Day). As seen above, users can assign different Time Frames to each column.

- **Net Change:** Change from beginning of the period to Last Price
- **% Change:** Net Change of the Period as a % of Price at beginning of period
- **Price Range:** The range between the High and Low of the period
- **High Price:** High Price for the period
- **Low Price:** Low Price for the period
- **H/L:** Whether the stock is currently at the High or Low of the period
- **First Price:** The price that marks the beginning of the period (when period = Day, the First Price is the previous close)
- **% Range:** Price Range as a % of First Price
- **Volume:** The volume for the period
- **Volume Rate:** The volume for the period divided by minutes in the period (if period is Day, Volume is divided by minutes since 9:30 AM EST). **% Range:** Price Range as a % of First Price

	Close	Open	% Change:05	% Range:05	Volume:10	First Price:05	H/L:05	High Price:05	Low Price:05
C	4.69	4.67	-0.43%	0.43%	15,041.7	4.68	L	4.68	4.66
BAC	13.97	14.16	+0.28%	0.21%	2,350.3	14.16	H	14.20	14.17
ERC	15.03	15.02	+0.00%	0.13%	0.6	15.06	L	15.08	15.06
GE	20.58	20.71	+0.17%	0.20%	746.0	20.51		20.56	20.52
ADM	36.43	36.56	-0.16%	0.17%	80.3	36.74		36.74	36.677
QQQQ	56.855	57.16	-0.02%	0.09%	4,280.9	57.40		57.43	57.38
MHK	56.92	57.185	+0.07%	0.10%	10.9	57.85		57.91	57.85
SPY	130.93	131.48	+0.04%	0.07%	4,481.1	131.71		131.80	131.71
AAPL	342.88	345.29	+0.03%	0.09%	206.9	346.50		346.80	346.48

Options Tab

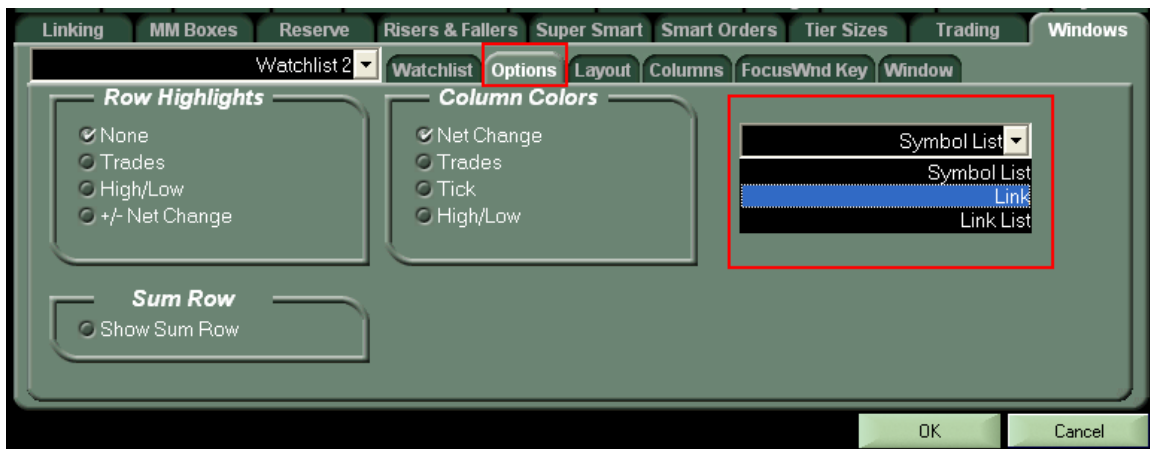

- **Highlight rows** based on Trades, High/Low, Net Change
- **Set Column Colors** based off of Net Change, Trades, tick, or High/Low
- **Show Sum Row** at the bottom of the Watchlist Window
- The **Watchlist can be linked** to ONLY show the symbol in the active Quote Window by choosing 'Link' from the drop down on the right of the 'Options' settings. Select Link List to display the custom list that the symbol resides in.

Account Summary Window [\[Back to Quick Ref\]](#)

The account Summary Window displays the user's trading statistics for the current session.

Account Summary	
Intraday Realized P&L	0.00
Intraday Unrealized P&L	-294.90
Intraday Marked P&L	-294.90
Estimated Net Realized P&L	0.00
Estimated Net Unrealized P&L	-294.90
Estimated Net Marked P&L	-294.90
Estimated Fee	0.00
<hr/>	
Buying Power	50,000.00 - 0.00
Remaining BP	50,000.00
Pending Orders	0
Open Positions	8
<hr/>	
Max Intraday BP Value	0.00
Shares Traded	0
Long/Short BP Value	0.00 / 0.00
<hr/>	
Added Liquidity	0

To customize the Account Summary Window use the **right-click menu** option "Change Rows."

Risers and Fallers Window: [\[Back to Quick Ref\]](#)

The Risers and Fallers Window displays the biggest gainers/losers by net/% change. It also displays the Most Actively traded symbols on the day in descending order.

Risers and Fallers						
1	NVR	+42.82	AMZN	-21.22	AMD	65,020.1 24.80
2	WCG	+23.36	GOOG	-18.02	EWZ	44,317.0 40.06
3	RBZ	+14.21	GOOGL	-16.82	SPY	39,655.1 279.57
4	CMG	+10.29	PHUN	-16.30	EEM	39,491.5 42.35
5	UNF	+7.43	MTD	-11.57	SQQQ	38,750.7 10.50
6	SHW	+7.28	ISRG	-11.53	XLF	35,090.2 25.47
7	TSLA	+6.27	IRTC	-11.41	BAC	34,585.8 27.20
8	SCVL	+6.12	ABMD	-10.59	GE	31,118.2 9.97
9	CTRM	+5.64	BKNG	-9.43	CNC	25,572.4 51.08
10	DGAZ	+4.25	EXAS	-9.30	VXXB	25,338.9 31.00
11	LGIH	+4.16	PALL	-8.91	ABEV	25,052.9 4.29

To configure the font of the Risers and Fallers window, or the columns displayed, select the settings window, [seen here](#).

Time and Sales Window (Prints): [\[Back to Quick Ref\]](#)

The user can display the time and sales (prints) in the MMBox or as a free standing window.

Price	Size	Time	Inside	Market	Sale Cond
177.24	500	13:11:32	↑ 177.24 x 177.25	ARCA	
177.23	100	13:11:34	↓ 177.23 x 177.24	NSDQ	
177.23	100	13:11:36	↓ 177.22 x 177.23	NATX	
177.24	435	13:11:37	↑ 177.23 x 177.24	ADFN	
177.26	100	13:11:39	↑ 177.26 x 177.27	ARCA	
177.26	100	13:11:39	↑ 177.26 x 177.27	NYSE	
177.25	100	13:11:40	↓ 177.25 x 177.26	BATS	F
177.26	200	13:11:42	↑ 177.25 x 177.26	ARCA	
177.27	200	13:11:42	↑ 177.25 x 177.26	BATS	F
177.27	131	13:11:42	↑ 177.25 x 177.26	ARCA	F
177.26	100	13:11:42	↓ 177.26 x 177.27	EDGX	
177.25	100	13:11:44	↓ 177.25 x 177.26	IEXG	

Time and Sales Coloring:

- **Green:** Traded at Offer Price
- **Red:** Traded at Bid Price
- **White:** Traded between bid and offer
- **Highlighted Green:** Traded above the offer price
- **Highlighted Red:** Traded below the bid price

Filters Tab:

Create a unique Time and Sales window that filters by market using the Filters subtab

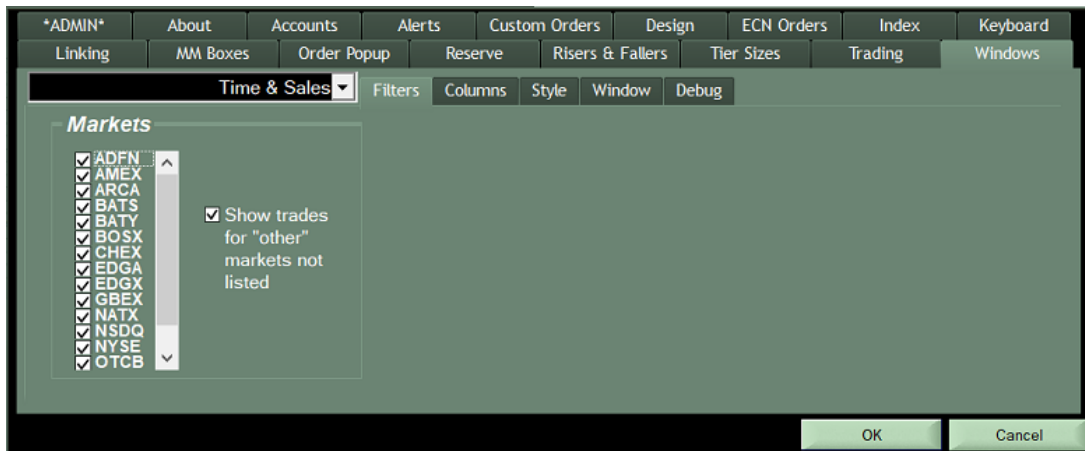

Potential Time and Sales Sales Conditions:

Modifier	Condition
A	Acquisition
B	Bunched Trade
C	Cash Sale
D	Distribution
E	Placeholder Future Use
F	Intermarket Sweep
G	Bunched Sold Trade
H	Price Variation Trade
K	Rule 155 Trade (AMEX)
L	Sold Last
M	Market Center Official Close
N	Next Day
O	Opening Prints
P	Prior Reference Price
Q	Market Center Official Open3
R	Seller
S	Split Trade
T	Form T
U	Extended trading hours (Sold Out of Sequence)
V	Stock-Option Trade
W	Average Price Trade
X	Cross Trade
Y	Yellow Flag Regular Trade
Z	Sold (out of Sequence)
1	Stopped Stock (Regular Trade)
2	Stopped Stock — Sold Last
3	Stopped Stock — Sold (Out of Sequence)
4	Derivatively priced
5	Re-Opening
6	Closing Prints

Alerts Window: [\[Back to Quick Ref\]](#)

The Alerts window displays pending alerts in addition to triggered alerts. You can right click on an alert to edit it and an alert popup will appear.

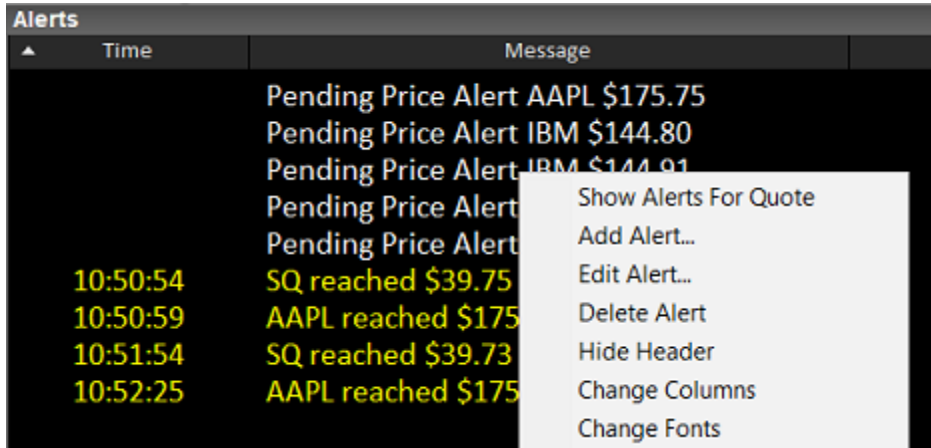

Order Entry Windows (point and click trading): [\[Back to Quick Ref\]](#)

The user can input orders using the (mouse driven) configurable order entry window.

Use the GO button or Buy/Sell to send to market

Style Tab: [\[Back to Quick Ref\]](#)

- Select a background color, button colors for the window
- Select to use the Go button or send to market with Buy and Sell buttons
- Select Buy button on right or left (defaulted to left)
- Use High-Contrast buttons for a brighter color Buy/Sell/Go

Hot Button Tab: [\[Back to Quick Ref\]](#)

Set how you would like the Order Entry window to update when a Hot Button is clicked

Login Tab: [\[Back to Quick Ref\]](#)

Set how you would like the Order Entry window fields to be populated at log in

Field	Set To ->
Buy/Sell	Buy
Price	0.01
Allowance	0.00
Type	Limit
Market	NSDQ
Quantity	100
Visible	100
TIF	DAY

Markets Tab: [\[Back to Quick Ref\]](#)

Filter the Markets that are displayed in the Market dropdown

Market	Checked
AMEX	✓
ARCA	✓
BATS	✓
BATY	✓
BOSX	✓
CHEX	✓
EDGA	✓
EDGX	✓
IEXG	✓
INCA	✓
LSPT	✓
NSDQ	✓
NYSE	✓
PHLX	✓

Mouse Tab: [\[Back to Quick Ref\]](#)

Set how you would like the Order Entry Window to populate when you click on a row in the Level 2 window

Field	Set To ->
Buy/Sell	Hit
Price	Automatic
Allowance	Automatic
Type	Automatic
Market	Automatic
Quantity	Don't Update
Visible	Don't Update
TIF	Don't Update

Quotes Tab: [\[Back to Quick Ref\]](#)

Set how you would like the Order Entry Window to populate when you type up a new stock

Routes Tab: [\[Back to Quick Ref\]](#)

Add custom Routes to show up in your Type dropdown.

Hot Buttons Window (point and click trading): [\[Back to Quick Ref\]](#)

The Hot Buttons Window allows the user to create (mouse driven) buttons that can be customized to execute orders or perform functions.

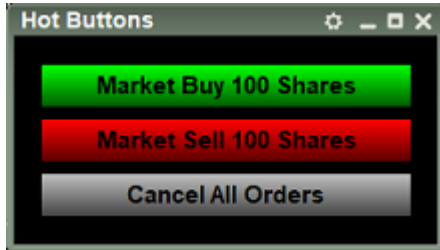

To customize the Hot Buttons Window, use the **right-click** mouse pop-up menu.

Ticker Alert Window [\[Back to Quick Ref\]](#)

The Ticker Alert Windows will alert you to stocks making Highs and Lows on the day.

Symbol	Price	Type	Volume
WNEB	9.59	High	14
SF	52.02	High	123
CAMP	12.58	High	58
SCHN	23.88	High	64
FRME	36.57	High	31
VLY	9.67	High	690
AMWD	80.25	High	68
AMWD	80.27	High	69
CAMP	12.59	High	59
EQT	20.40	High	1,313
GDXJ	32.93	Low	5,164

To customize the Ticker Alerts Window, use the **right-click** mouse pop-up menu. For a full explanation of how to customize Ticker Alerts [click here](#).

News Window [\[Back to Quick Ref\]](#)

The News window provides current news on either the equity displayed in the MMBox or all news headlines.

Block Ticker [\[Back to Quick Ref\]](#)

The Block Trades window will indicate when a trade over 10,000 shares or option over 100 contracts has printed in any symbol.

Block Trades				
XOP Jan 17, '20 30 Put	7,000	14:04:17	2.90	ISEX
GLD	600,000	14:02:22	123.49	CHEX
GLD May 17, '19 123 Put	6,000	14:01:14	1.34	AMEX
GLD May 17, '19 123 Call	6,000	14:01:14	2.32	AMEX
EFA Mar 22, '19 64.5 Call	17,097	13:58:23	1.17	ISEX
Symbol	Size	Time	Price	Exchange
ELAN	50,500	14:03:27	33.05	ADFN
XOP Jan 17, '20 30 Put	7,000	14:04:17	2.90	ISEX
XOP	287,000	14:04:18	30.50	CHEX
EA	50,000	14:04:37	98.07	ADFN
CLD	53,570	14:04:38	.18	ADFN

- Users can filter the window by a minimum size of trade, or by the price of the symbol.
- Users can be alerted to trades over a certain # of shares by indicating a special Text and/or Background color
- Users can be alerted to trades in a certain Market by selecting a special Text and/or Background color.
- Users can retain a short list of trades based on specific symbols or a specific trade size (or both) in the designated Fixed Area above the Block Trades Window. Use the Design subtab of the Block Trades Window to set up this Fixed Area.

Options Most Active Window [\[Back to Quick Ref\]](#)

Use the most active options window to select from a number of predetermined options-specific scans. Double click on any row to populate your option L2 with order ticket:

Options Most Active						
Most Volume Last 5 Min For Underliers						
Most Active Options						
Most Unusual Volume Options						
Most Active Underliers						
Most Imbalanced Underliers						
Most Unusual Volume Underliers						
Most Trades on Day For Underliers						
Most Volume Last 5 Min For Underliers						
Most Trades Last 5 Min For Underliers						
	Call Open Interest			Put Open Interest		Previous Volume
	Previous Open Interest			Trade Count		
AAPL	2,842	1,634	1,208	1,449,706	1,396,348	181,911
XRT	2,612	0	2,612	50,401	220,791	45,502
GLD	2,381	2,234	147	1,531,499	953,568	123,148
EL	2,370	308	2,062	10,796	19,255	2,001
MSFT	2,328	1,940	388	802,232	931,755	176,147
CX	2,145	2,145	0	96,253	40,406	3,532

Most Active Options: Displays the most active single options sorted by contract volume

Most Unusual Volume Options: Single options sorted by the largest net differential between prev day's volume and today's volume

Most Active Underliers: Underliers sorted by most option volume on the day

Most Imbalanced Underliers: Underliers sorted by the largest difference in ratio of Call Volume to Put Volume

Most Unusual Volume Underliers: Underliers sorted by the largest % difference between yesterday's option volume to today's option volume

Most Trades on Day: View Underliers with most options trades on day

Most Volume Last 5 Min: View Underliers with most option volume over last 5 minutes.

Most Trades Last 5 Min: View Underliers with most option trades over last 5 minutes.

Halted Symbols Window [\[Back to Quick Ref\]](#)

Use this window to display symbols that are currently halted. A Reason will be provided when available from the exchange. The window will also reflect when trading is resumed in the symbol.

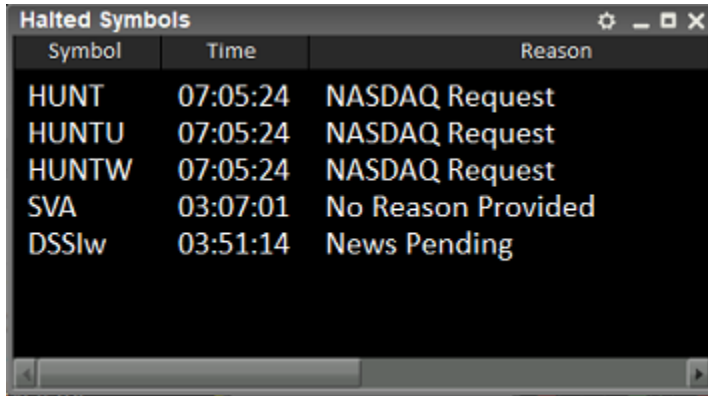

Symbol	Time	Reason
HUNT	07:05:24	NASDAQ Request
HUNTU	07:05:24	NASDAQ Request
HUNTW	07:05:24	NASDAQ Request
SVA	03:07:01	No Reason Provided
DSSlw	03:51:14	News Pending

Imbalance Window [\[Back to Quick Ref\]](#)

Will Display NYSE Regulatory Imbalance at 3:45 in addition to updating NYSE Imbalances (NYSE Informational Imbalances). Displays All NYSE and Nasdaq Imbalances in Opening and Closing Time Frames.

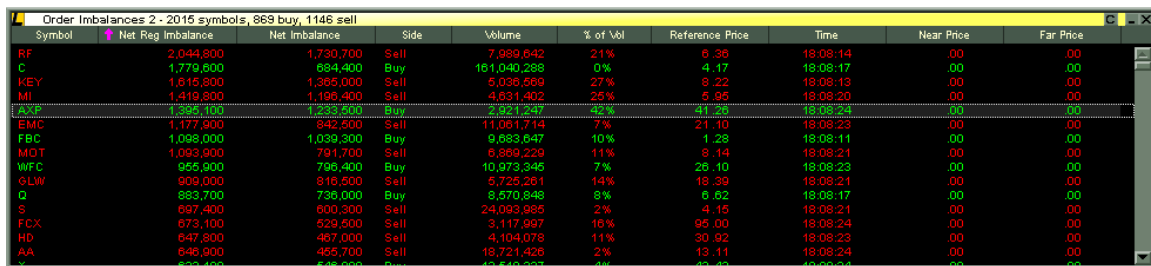

Symbol	Net Reg Imbalance	Net Imbalance	Side	Volume	% of Vol	Reference Price	Time	Near Price	Far Price
RF	2,044,800	1,730,700	Sell	7,989,642	21%	6.36	18:08:14	.00	.00
C	1,779,800	684,400	Buy	161,040,288	0%	4.17	18:08:17	.00	.00
KEY	1,616,800	1,365,000	Sell	5,036,569	27%	6.22	18:08:13	.00	.00
MI	1,416,800	1,196,400	Sell	4,631,402	25%	5.95	18:08:20	.00	.00
AXP	1,396,100	1,233,600	Buy	2,921,247	46%	41.26	18:08:24	.00	.00
EMC	1,177,900	842,500	Sell	11,661,174	7%	21.19	18:08:23	.00	.00
FBC	1,098,000	1,039,300	Buy	9,883,647	10%	1.28	18:08:11	.00	.00
MOT	1,093,900	761,700	Sell	6,868,229	11%	8.14	18:08:21	.00	.00
WFC	956,900	796,400	Buy	10,973,345	7%	26.10	18:08:23	.00	.00
GLW	909,000	816,500	Sell	5,725,261	14%	18.39	18:08:21	.00	.00
Q	883,700	736,000	Buy	8,570,848	8%	6.62	18:08:17	.00	.00
S	697,400	600,300	Sell	24,093,985	2%	4.15	18:08:21	.00	.00
FCX	673,100	529,500	Sell	3,117,997	16%	95.00	18:08:24	.00	.00
HD	647,800	467,000	Sell	4,104,078	11%	30.92	18:08:23	.00	.00
AA	646,900	466,700	Sell	18,721,426	2%	19.11	18:08:24	.00	.00
	636,400	446,600	Buy	13,676,557	4%	43.43	18:08:24	.00	.00

Option Chain [\[Back to Quick Ref\]](#)

The Option Chain will display best bids and offers for all contracts for a chosen equity symbol. You may enter equity symbols into the upper left corner of the Option chain OR the Equity Level2 window (which is linked to the chain).

Call	Last	Change	Bid	Ask	Volume	Delta	Close	Expiration T...	Expiration	Strike
Feb 10, 257.5	11.39	+5.89	10.40	10.80	312	0.9551	5.50	Weekly	Feb 10, '17	257.50
Feb 10, 260	8.20	+4.48	8.00	8.45	945	0.9162	3.72	Weekly	Feb 10, '17	260.00
Feb 10, 262.5	6.65	+4.49	5.65	6.35	988	0.8299	2.16	Weekly	Feb 10, '17	262.50
Feb 10, 265	4.00	+2.78	3.85	4.10	3,924	0.7124	1.22	Weekly	Feb 10, '17	265.00
Feb 10, 267.5	2.42	+1.87	2.28	2.43	4,956	0.5407	0.55	Weekly	Feb 10, '17	267.50
Feb 10, 270	1.28	+1.02	1.21	1.32	6,812	0.3572	0.26	Weekly	Feb 10, '17	270.00
Feb 10, 272.5	0.72	+0.58	.59	.66	5,993	0.2085	0.14	Weekly	Feb 10, '17	272.50
Feb 10, 275	0.31	+0.22	.28	.36	4,883	0.116	0.09	Weekly	Feb 10, '17	275.00
Feb 10, 277.5	0.14	+0.05	.14	.17	1,702	0.0617	0.09	Weekly	Feb 10, '17	277.50
Feb 10, 280	0.09	0.00	.05	.12	2,078	0.0349	0.09	Weekly	Feb 10, '17	280.00
Feb 17, 257.5	11.88	+4.78	11.65	11.95	62	0.8027	7.10	Monthly	Feb 17, '17	257.50
Feb 17, 260	8.77	+4.48	8.75	9.05	658	0.7426	5.74	Monthly	Feb 17, '17	260.00

- Traders can add and remove columns from the Option Chain by Right Clicking and selecting “Change Columns.” Use the “Options” dropdown from the Columns choices to choose from various Options-related columns.
- Double click a price on the Option Chain to populate the Option Order Entry Window with the Option you would like to trade.
- Add Greeks columns by right clicking on the chain and selecting Change Columns. Change the dropdown to Greeks and select from:
 - * Delta: Measures impact of a change in price of the underlying symbol.
 - * Gamma: Measures impact of a change in the delta.
 - * Vega: Measures impact of a change in the volatility.
 - * Theta: Also known as time decay, this measures impact of a change in time remaining.
 - * Rho: Measures impact of a change in interest rates
 - * Volatility: This is the implied volatility based on the median of the bid and ask price of the option.
 - * Volatility %: This is the volatility displayed as a % instead of as a decimal.

Options Level 2 Window [\[Back to Quick Ref\]](#)

Once open, populate the Options Level 2 Window by double-clicking on any option symbol in your option chain or by manually typing in the symbol (no exclamation point is necessary).

Click for Easy Symbol Setting when Unlinked
Use the Dropdown for Previously Clicked Symbols

Positions Bar
Double Click
On Position
to Propagate
Order Ticket
w Pos Quantity

Greeks Bar

Option Quotes for **SPY** » Feb 8, '13 150.00 Call Put

LAST 0.71	HI 1.08	LO 0.70
CLOSE 1.51	OPEN 0.99	CHG -0.80
BID 0.70	ASK 0.71	VOL 19,920

D: 0.45 G: 0.19 T: -0.11 V: 0.06 R: 0.01 Vol: 0.13

Pos: 2 / 0.74 Pend: 1

157 ARCA	0.70	1390 PHLX	0.71	R	0.71	2
120 BATS	0.70	346 CBSX	0.71	Z	0.71	8
120 NSDQ	0.70	342 AMEX	0.71	Z	0.72	25
10 AMEX	0.70	318 ARCA	0.71	A	0.72	17
2319 PHLX	0.69	210 NSDQ	0.71	A	0.72	2
574 CBSX	0.69	182 BATS	0.71	A	0.72	15
25 BOSX	0.69	761 ISEX	0.71	Z	0.72	6
986 ISEX	0.69	71 CBOE	0.71	Z	0.72	1
163 CBOE	0.69	29 BOSX	0.72	Z	0.72	42
				Z	0.72	1
				Z	0.72	1

Integrated Time & Sales

Integrated Order Ticket

Qty	Price	Order Type	Market	Cxl
1	0.79	Limit	SMRT	
TIF		Day		
SELL		BUY		X

- Create Multiple Option L2's. Select the linked Option L2 to set then double click on an option in the Chain, Positions Window, Order Window, Executions Window or Watchlist
- Create commands or select from pre-defined cancel commands to interact with your focused Option L2
- When focused, use the keyboard to toggle order parameters in the Option L2 Order Ticket. Left-Right will toggle Price, < > will toggle Quantity, Up/Down will toggle the Market. (Left, Right and < > Toggle will match the Increments set in the Increments Tab (Size/100 for Quantity)).

Settings Tab: [\[Back to Quick Ref\]](#)

Set up the defaults for a newly spawned Option Level 2

- Highlight Own Order
- Sort Level 2 by price or by Market/MMID

OE Settings Tab: [\[Back to Quick Ref\]](#)

Set the defaults for your Order Entry Ticket when a symbol is populated

- Set cancel button to cancel last order or all orders for option in window
- Set how you want the Order Entry ticket to populate when you click on a participant in the Option Level 2
- Option for Buy button on right/left of Order Ticket

Style Tab: [\[Back to Quick Ref\]](#)

The font and colors of the Option Level 2 are dictated by the Settings in your Equity Level 2. Users can use this tab to customize the font and color of many data elements specific to the Option Level 2.

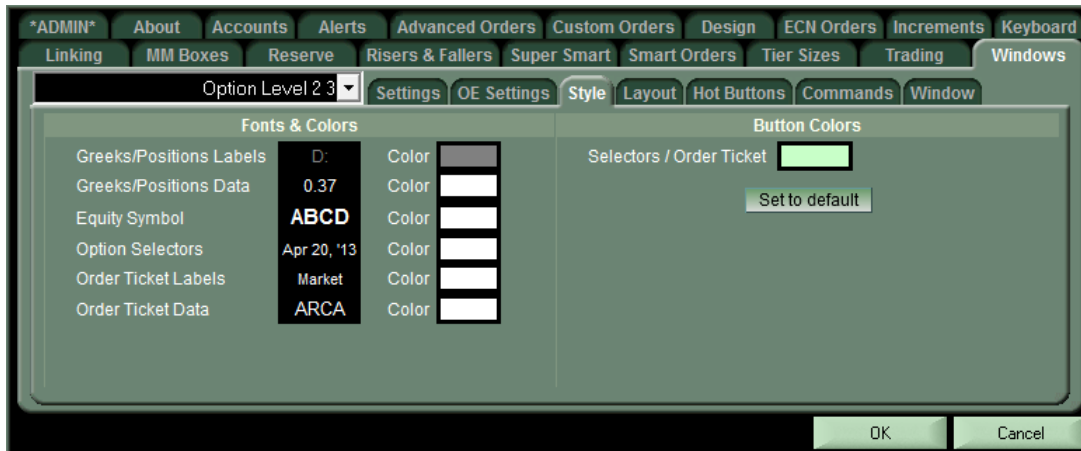

Layout Tab: [\[Back to Quick Ref\]](#)

Customize Level 1 Section of Option L2. Select Level 2 Setup to customize the colors and background of the **Level 2 section** set up in the Equity Level 2.

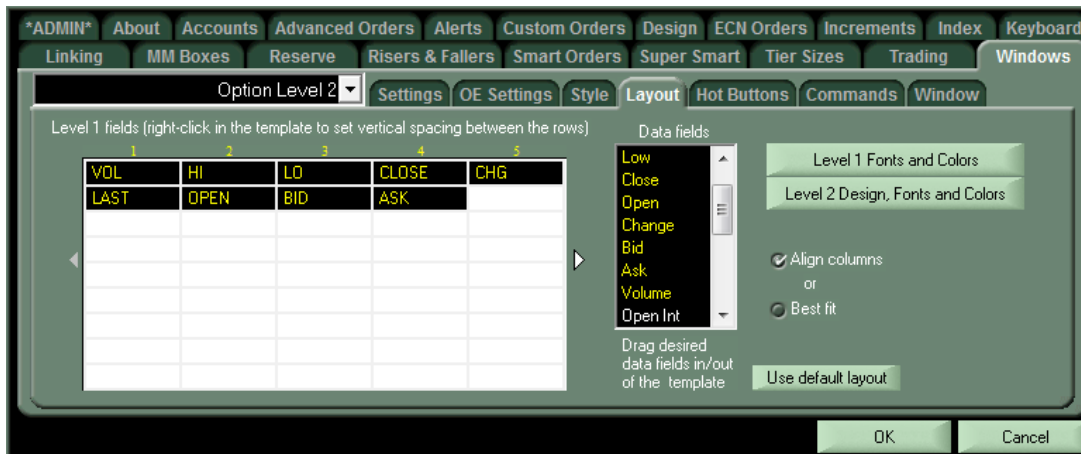

- Add Option and Underlier information.
- Right click to change spacing between rows.
- Double click to rename fields.

Hot Buttons Tab: [\[Back to Quick Ref\]](#)

Add Commands or Cancel Commands to Hot Button Pane in Option L2

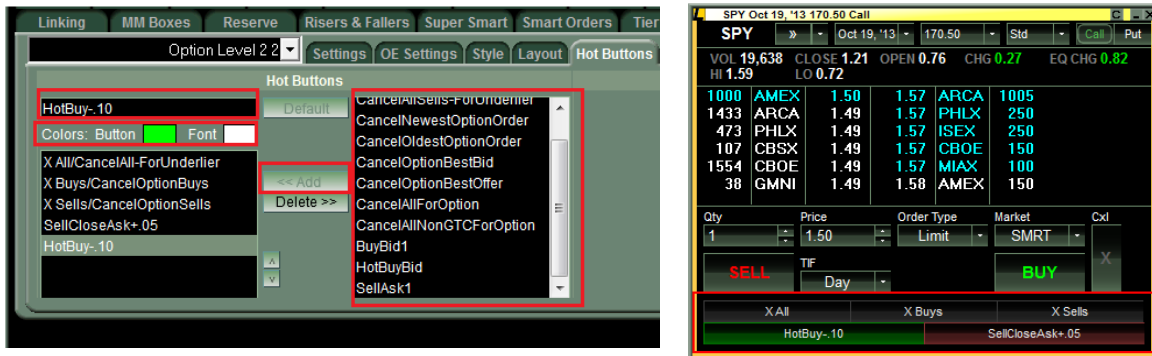

- Choose from your custom created option commands or our predefined option cancel commands and select Add.
- Rename the button, select a button color, or font color.
- Right click on the Option L2 and select Show Hot Button Bar to see the Hot Button pane

Commands Tab: [\[Back to Quick Ref\]](#)

Create Commands for Options. Commands will trigger an order in the option in your focused Option Level 2

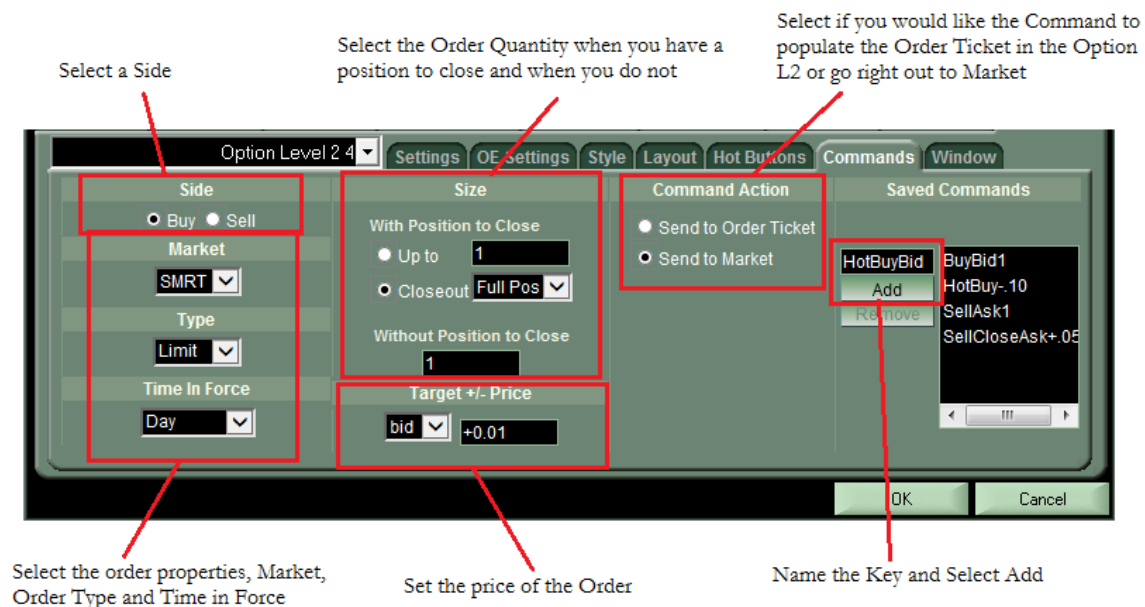

- Once commands are created they can be mapped to the keyboard, a Hot Button window, or the Hot Button pane in the Option Level 2
- After sending a command to the Order Ticket, users can use the keyboard to toggle order parameters in the Option L2 Order Ticket. Left-Right will toggle Price, < > will toggle Quantity, Up/Down will toggle the Market.
- Left, Right and < > Toggle will match the Increments set in the Increments Tab (Size/100 for Quantity).

Options Time and Sales Window [\[Back to Quick Ref\]](#)

Manually select any option from the dropdowns or double click on an option in the chain to view time and sales for the selected option contract.

Price	Size	Time	Exchange	Sale C...
.57	2	13:47:36	↓ ARCA	I
.57	1	13:47:36	↓ ARCA	I
.58	9	13:47:36	↑ PHLX	I
.60	4	13:47:38	↑ ARCA	I
.60	6	13:47:38	↑ ARCA	I
.60	10	13:47:38	↑ AMEX	I

There will be no time and sales history upon type-up however Lightspeed will store and cache the history for the last few options recently queried.

The following table describes the possible options Time and Sales Conditions:

Trade Conditions Code	Value
Space	Regular *
B	Out Of Sequence
D	Late *
F	Open
H	Late Open *
I	Auto *
J	Re-Open *
K	Adjusted *
L	Spread *
M	Straddle *
N	Stopped *
P	Buy/Write *
Q	Combination *
R	Stopped
S	Intermarket Sweep Order *
T	Benchmark
X	Trade Through Exempt *

Complex Options Order Entry Window [\[Back to Quick Ref\]](#)

- Select the Quantity of the Order:** Points to the 'Qty' field (value: 1).
- Select the Market to send your order to:** Points to the 'Market' dropdown (value: ISEX).
- Select the Total Price of the Order:** Points to the 'Net Price' field (value: 142.56).
- Set up your COE to send Single or Multi Leg Order:** Points to the 'Legs' dropdown (value: Multiple).
- Displays what your Order is set up to Pay or Receive:** Points to the 'Pay \$' and 'Receive \$' fields.
- Save Spreads w Option, Side and Ratio for future Orders:** Points to the 'Save as:' button.
- Add another leg Manually to the COE:** Points to the 'Add Equity Leg' button.
- Select from a Number of Predefined Strategies to set your Side and Ratio:** Points to the 'Debit Spread' dropdown.
- Set the price of each leg to use as a guide for your entire order:** Points to the 'Price' column in the table.

The window also displays a table of legs:

Del	Type	Expiration	Strike	Side	Ratio	Price	Bid	Ask
X	Call	Dec 22, '12	143.00	Buy	1	4.75	4.71	4.75
X	Call	Dec 22, '12	145.00	Sell	1	3.65	3.65	3.70

- Click X to delete the leg
- Double Click on Bid/ Ask/ Last to have the leg price turn yellow and dynamically update
- Remember that the Leg Price is only a guide, the Net Price of the Entire order is the price of your complex order
- The Ratio quantity must always be the lowest common denominator. Use the Quantity field at the top of the window as the multiple for your order.
- Multiselect in an option chain to add options to your COE. Select from a default strategy or create your own.
- Multiselect in your positions window to load options to COE

- Add selected option(s) to COE
- Add Option Strategy to COE
- Open selection in unlinked Option Level 2 window
- Add Mock Position
- Hide Header
- Change Columns
- Change Fonts
- Save to File
- Settings
- Unlink
- Link To Focus
- Hide Banner
- Close Window

The background table shows the following data:

Call	Last	Change	Bid	Ask	Volume	Expiration	Strike
Jan 21, 419	21.67	+1.52	22.12	22.30	21	Jan 21, '22	419.00
Jan 21, 420	21.47	+2.97	21.46	21.60	467	Jan 21, '22	420.00
Jan 21, 421	20.85	+0.51	20.81	21.03	27	Jan 21, '22	421.00
Jan 21, 422	19.85	+1.85	20.18	20.39	23	Jan 21, '22	422.00
			19.76	19.84	10	Jan 21, '22	423.00
					0	Jan 21, '22	424.00

Configuring the Complex Order Entry Window:

- Set default market for Single Leg and Complex Orders
- Set default Order Type (Stop, Limit, Market)
- Set Default TIF (Day, FOK)
- Set Default Price when Buying and Selling (Bid, Ask, or Last)
- Set COE to Auto-Update as your default target price updates (Bid, Ask, Last)
- Set a Default Quantity for your Orders
- Set a Default Mode for new Complex Option Order Entry Windows (Single or Multi Leg)
- Set to Reset after order send or not
- Set to add to Complex Option Order Entry Window by double-clicking symbol in the chain

P&L Graph in COE

The COE will now display a graph of profit and loss scenarios for the order in the window. Drag your mouse along the x and y axis for price and profit cross hairs.

Requirements Blotter (Executions) [\[Back to Quick Ref\]](#)

Use this window to see the requirements on open orders and trades in each underlier.

Requirements												
SQ		Close: 73.93		Req: 25%		Break		500		Basic		Open
												Strategy
Time	Side	Instrument	Qty	Price	Requirement	Direction	Strategy Group	Initial	Maintenance	Exec Id	Parent Refe...	Pinned
03/26/19	Buy	Stock	500	73.93	0.00	Opened	covered call	0.00	9,241.25	7	7	
03/26/19	Sell	Jan 17, Call 80	5	9.35	0.00	Opened	covered call	0.00	0.00	2	2	
				0.00				0.00	9,241.25			

- Use the basic view to see all trades on the day broken down by individual fill.
- Use the Strategy view to manually break and hedge eligible positions. Select any 2 positions to manually hedge the whole or a portion of the position. Select any row to break an already existing hedge.
- Pin positions to keep them hedged or broken for remainder of log in session
- Right click to Auto-hedge

Lightscan [\[Back to Quick Ref\]](#)

Lightscan is Lightspeed Trader's powerful stock-scanning tool that screens the entire universe of symbols to display symbols sorted and filtered based on your unique preferences. Sort by over 100 possible Level 1 columns and filter to create infinite possibilities.

Light Scan Full: Default = Day							
Symbol	Volume:D...	Net Change:Def...	Last Price	% Change:Default	Price Range:...	Low Price:Default	High Price:Default
AMD	68,070.4	-.93	24.76	-3.62%	1.33	24.55	25.88
EWZ	46,994.2	-1.54	40.07	-3.71%	1.14	39.40	40.55
SPY	44,937.5	-1.34	279.78	-0.48%	3.83	277.93	281.76
EEM	44,492.1	-.29	42.37	-0.68%	.47	42.06	42.53
SQQQ	41,150.0	.17	10.44	+1.66%	.54	10.16	10.70
VEON	40,616.1	-.18	2.17	-7.66%	.05	2.16	2.21
XLF	36,920.4	-.06	25.46	-0.25%	.29	25.30	25.59
GE	36,709.5	-.16	9.94	-1.58%	.28	9.90	10.18
BAC	36,267.0		27.21		.42	26.94	27.37
VXXB	27,351.0	.58	31.00	+1.91%	1.99	30.12	32.11

See the Lightscan Manual for more information.

Short Requester [\[Back to Quick Ref\]](#)

Request additional locates from Velocity

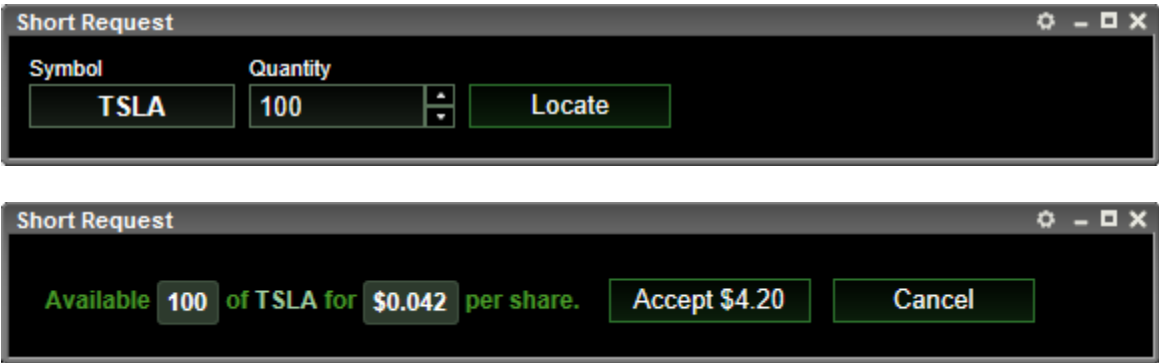

New Group [\[Back to Quick Ref\]](#)

Use the New Group icon to open up a group of windows all linked to a new Level 2. This is to facilitate easier layout creation.

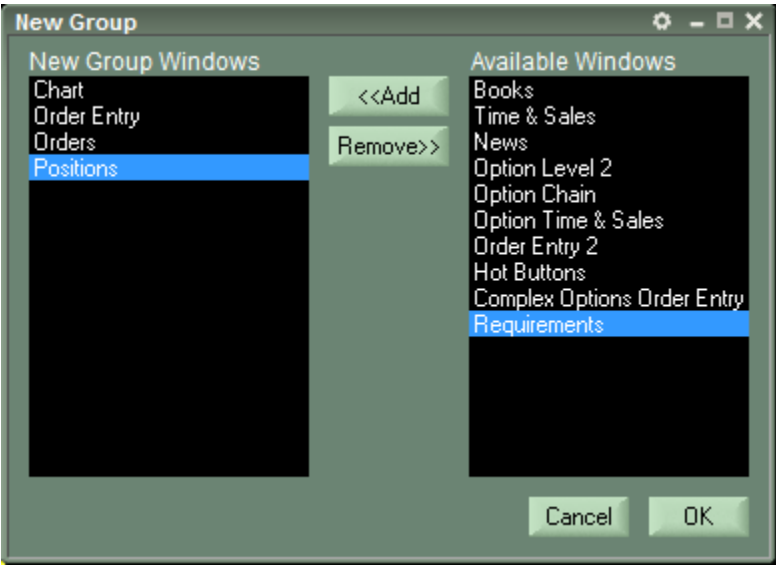

The Lightspeed Trader Control Panel [\[Back to Quick Ref\]](#)

To access the Control Panel click “Utilities” from the Menu in the top left corner of the “Main Bar.” You can also access the “Controls” of each window by right-clicking in the window or by clicking the small gear icon  in the top right corner of each window.

About tab [\[Back to Quick Ref\]](#)

Check the Lightspeed Trader About Tab frequently to check if you are on the latest production version of LS. An option to download the latest version will appear here if you are not on the most up-to-date version.

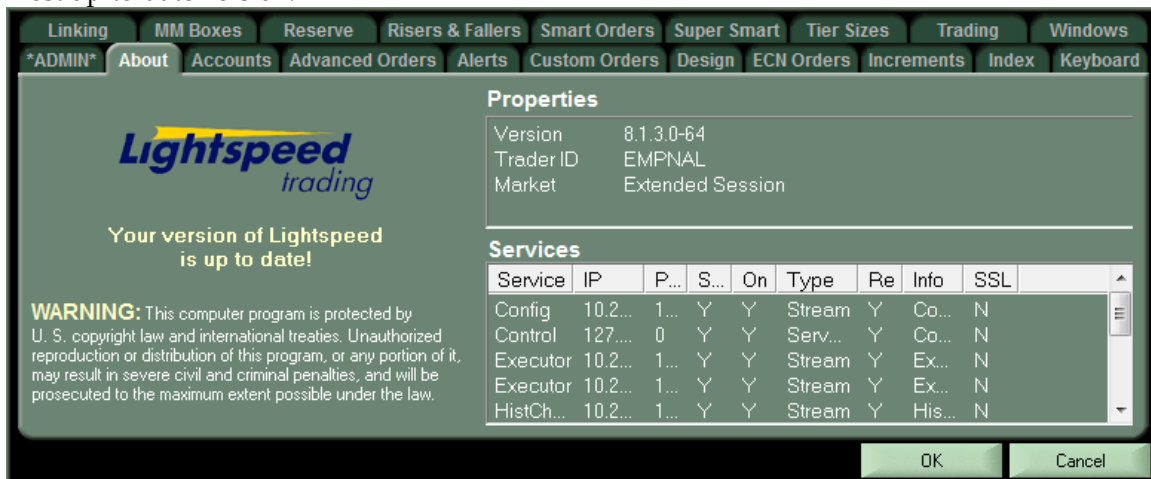

Accounts tab [\[Back to Quick Ref\]](#)

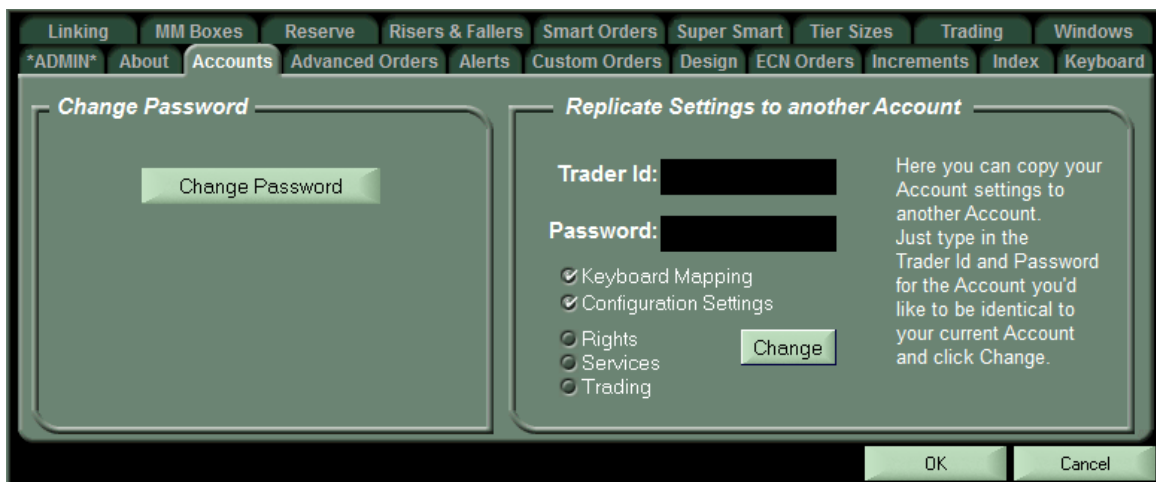

Change Password: Use this tab to change your password

Replicate Settings: The accounts tab allows the user to change his/her password and to give another user his/her layout ("replicate settings").

Alerts tab [\[Back to Quick Ref\]](#)

Symbol	Price	Volume	Expiration	Show Message	Play Sound	Not
AU	1.00	Last		Yes	Yes	
AZN	1.00	Last		Yes	Yes	
C	1.00	Last		Yes	Yes	
CNI	1.00	Last		Yes	Yes	
COST	1.00	Last		Yes	Yes	
CVX	1.00	Last		Yes	Yes	
DELL	1.00	Last		Yes	Yes	
EEM	1.00	Last		Yes	Yes	
F	1.00	Last		Yes	Yes	
FCX	1.00	Last		Yes	Yes	
FLR	1.00	Last		Yes	Yes	

The Alerts tab allows the user to set a price (Last, Bid, or Ask) or volume alert for a security or index. A hot key can also be mapped to quickly set an Alert, by default it is mapped to CTRL+A (Can be customized to any key)

Alerts Import/ Export: Export Alerts to a spreadsheet (csv file), add new alerts via the spreadsheet, and import a new list. The following is the required format of the csv file; only Symbol and Price-or-Volume are necessary fields:

Symbo l	Pric e	Volum e	Exp Year	Exp Month	Exp Day	Color	Show Msg	Note	Soun d	L1 Value
XOM	20	0				Yello w	Yes	Buy	Yes	Last
XLV	100	0				Yello w	Yes	Sell	Yes	Bid
XLK	50	0				Yello w	Yes	Hol d	Yes	Ask

- If you would like to add to existing alerts, you must first export your existing list, add to it, then import.
- There is a default max import of 500, contact your Relationship Manager to discuss exceeding these limits.

Ability to Keep Alert Pop up open after setting alert: When this option is checked the Add Alert Pop Up will remain open until the user dismisses it with ESC.

Cascade Alert Popups: Select this option on the Alerts config tab seen below to have Alert notifications cascade instead of stack.

Custom Orders tab [\[Back to Quick Ref\]](#)

The custom orders tab allows the user to create custom order types. The user can edit and rename existing custom orders under the “All Commands” section.

To create a new key:

- (1) Name your key (Command Name) then click “Create New Command”

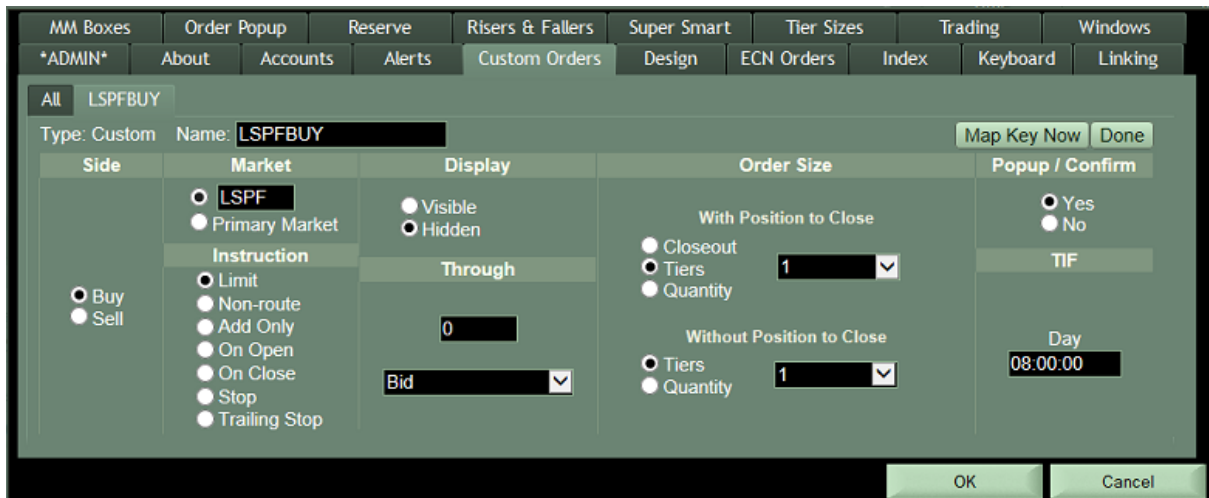

- * **Side:** Check either “Buy” or “Sell”.
- * **Market:** The market the key will execute on (e.g. NYSE).
- * **Display:** If “hidden” is checked, the order will be hidden on those markets that support it.
- * **Through:** The user can set the number of cents the order will pay through.
- * **Order Size:** Either closeout, tier, or a selected Quantity.
- * **Popup/confirm:** The order can either go directly to the market or be confirmed with a pop-up.
- * **TIF:** Time In Force: How long the order will remain active. 0 sec = IOC (Immediate or Cancel)

Design Tab [\[Back to Quick Ref\]](#)

- **Custom URL:** determines which website the news request command will default to.
- **'P&L' drop-down menu:** determines the mark of the P&L. Your P&L can be marked to the inside market or the Last Trade.
- Note: Options P&L is always calculated by the mid-point of the Bid and Ask and is not configurable.
- **"Colorize P&L . . ."** colors P&L and Net Changes in the Main Bar and the Account Summary Window.
- **Net P&L Calculator:** Use the Net P&L Calculation Tool to enter in a "Base Rate," an average "Remove Liquidity Rate," and an average "Add Liquidity Rate." Once this option is checked on, the "MP&L" in the top left corner of Lightspeed Trader will reflect your new estimated "Net P&L."
- **Traditional OR Average Price:** Users can calculate their P&L by Average or Traditional. Traditional is the First-In-First-Out (FIFO) method. Choosing Average will adjust your P&L according to the average intraday purchase price of your position. Therefore, closing portions of your aggregated position will not have any impact on your average price.
- **Display Only up to 2 Decimal Places Option:** Users who wish to see all columned windows display only up to 2 decimal places may select this option in the Design Tab.
- Note: Equities and futures trading under \$1 or to more than 2 decimal places will only display 2 decimal places.

ECN Orders Tab [\[Back to Quick Ref\]](#)

- **Hide All Eligible ECN Orders:** Checking this box will attempt to hide all eligible orders. You can also hit H to Hide individual orders when your popup is up. You can press H to toggle to Unhide as well.
- **Make eligible ECN Orders Non-Routable:** Checking this box will make all eligible orders Non-Routable. You can also hit N to make individual orders Non-Routable. You can press N to toggle back to Routable as well.
- **Make eligible ECN Order Add-Only:** Checking this box will make all eligible orders Add-Only. You can also hit A to make individual orders Add-Only. You can press A to toggle Add Only Off as well.
- **“Shave Amounts”:** The user can customize the default shave amount for each market. (Shave: The amount the user’s order will “undercut” the bid/offer.) Shave is employed when the **SHIFT** key is depressed while hitting “enter” to send orders to market.

Order Popup [\[Back to Quick Ref\]](#)

This tab allows you to configure the order popup for keyboard-entered orders.

- **Order Entry Remember Location:** Move window and pin will appear. Click on the pin to lock in the new location. Cannot set separate location for Buy and Sell pop ups.

This image is identical to the previous one, but with a small white pin icon in the top right corner of the window, indicating that the location has been remembered.

Increments Subtab

The Increments tab allows the user to fully customize price, size and venue inputs in the order pop-up windows.

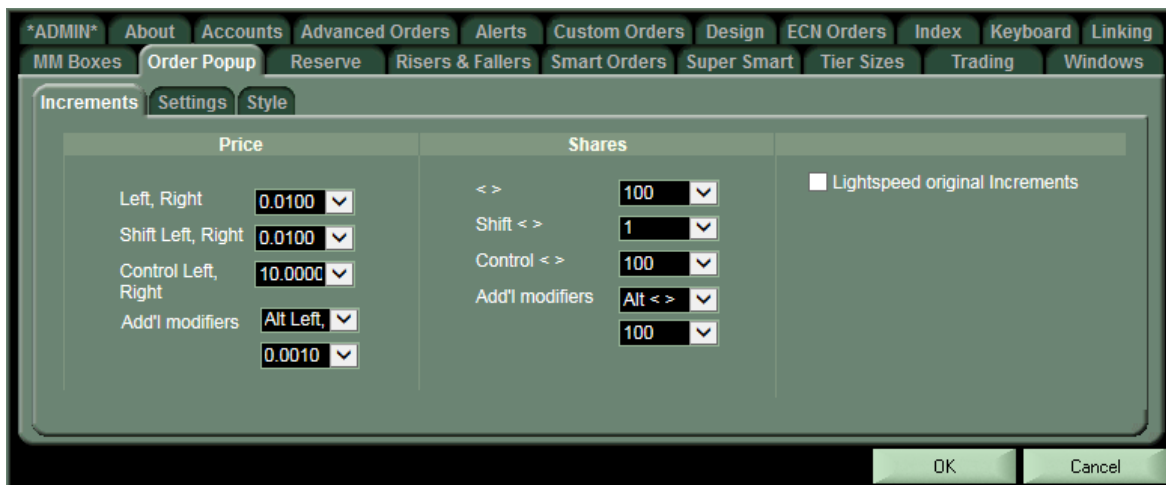

Price Section:
- Left, Right: 0.0100
- Shift Left, Right: 0.0100
- Control Left, Right: 10.0000
- Add'l modifiers: Alt Left, 0.0010
Shares Section:
- < >: 100
- Shift < >: 1
- Control < >: 100
- Add'l modifiers: Alt < >, 100
On the right, there is a checkbox labeled 'Lightspeed original Increments' which is currently unchecked. At the bottom right are 'OK' and 'Cancel' buttons.

- **Price:** (74.65) Using the drop-down menus, the user can select the command associated with each incremental command. (E.g. The settings above have the **left/right** arrow keys associated with one penny increments (0.01), the **SHIFT + left/right** arrow keys associated with one nickel increments (0.05) etc.)
- **Shares:** (1000) Using "<" and ">", the user can change the order tier size. (E.g. "<>" will increment tier size by 100, **SHIFT + "<>"** will increment tier size by 300 shares etc.)

Settings Subtab

- **Popup Scrolling:** The user can associate the **up/down** arrow keys or the **repeated cmd** (repeated hitting of the order key) with ECN Scroll, MM Scroll (**AKA MM preference**), No scroll or reset. The order of the ECN scroll is defined by the user in the **ECN Scroll** section.
- **ECN Scroll:** The user can add ECNs to be included in the ECN scroll. Priority is top to bottom.
Note: If NYSE is in your ECN Scroll List, it will only populate in Listed Stocks.
- **Dynamic Price Updates in Popup:** Use this option to have your Bid/Offer pop-up-box update dynamically as the price of the bid/offer in the symbol changes.
Note: Once you manually change the price within this pop-up-box, it will no longer change dynamically.
- **Leave Order Popup After Sending:** This feature, also known as “Sticky Pop-Up” will leave the pop-up open after your order has been sent, in order to send another order. If this feature is checked, the user must hit ESC to cancel the pop-up.
- **Dismiss Order Popup with Mouse Click or Alpha Key:** Click anywhere in Lightspeed and dismiss the Open Order Entry Pop up. Type any key to dismiss pop up (excluding D, H, N, A for Day, Hidden, Non-Routable, and Add Only respectively).
- **Numpad to Tier size:** This option must be checked to change tier size with the num-pad while your pop-up is up.
- **Number Keys Will Update**

Visible Quantity: This option, on by default, will allow you to use your number keys at the top of the screen to update the visible quantity when using Reserve.

Price: This option will allow you to use your number keys at the top of the keyboard to type in any price into the popup window.

Quantity: This option will allow you to use your number keys at the top of the keyboard to change your order to any quantity.

Style Subtab

This tab allows you to select the style of the OE Popup. Select Lightspeed 8.1 to use the new OE Popup seen here.

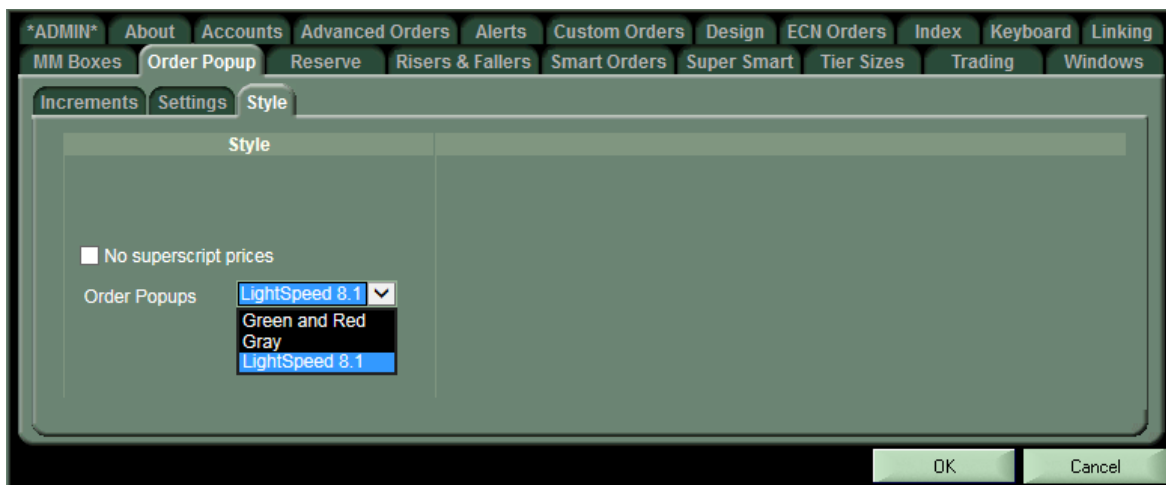

- **Option to turn off Superscript in OE Pop up and Messages window:** Check “No Superscript Prices” in the bottom left corner of the Design tab to turn off superscript in the OE Popup and Messages Window.

Superscript On:

No Superscript:

Keyboard Tab [\[Back to Quick Ref\]](#)

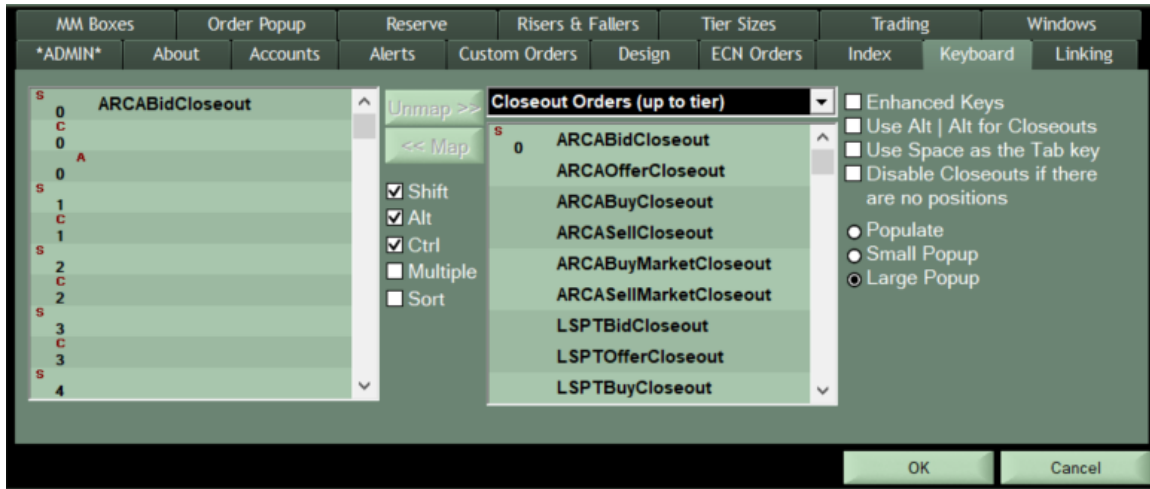

The Keyboard tab is where the user customizes all keyboard commands.

Mapped Key functions: (Left column) All mapped keys are displayed next to their “trigger” keys in this section. (**Note:** Each letter is associated with a subscript letter (S, A, C, or a combination of S, A, C. [S=Shift, A = ALT, C = CTRL.]) [Use the check boxes in the “middle bar” to display all Shift, CTRL and ALT keys or a combination.]

Note: Click any key on your keyboard to navigate to that key in the Keyboard Tab

Available Key functions: (Right column). All available key functions are displayed here.

Function Key check boxes: The check box on the far right is used to display all the available key functions.

- * **Tier size order:** Displays all tier size key functions
- * **Closeout Orders (up to tier):** Displays all key functions that closeout up to tier size
- * **Closeout Entire Position:** Displays all key functions that closeout entire position.
- * **Misc. Size Orders:** Displays half closeouts, decrement/increment order price etc.
- * **Custom Commands:** This option will display custom keys if created. (See [Custom Orders Tab](#))
- * **Cancel Order Keys:** Displays all cancel function keys
- * **Trading Function Keys:** Displays all miscellaneous tier size commands
- * **Non-Trading Function Keys:** Displays all system functions (e.g. shutdown program, show palette etc.)
- * **Access Keys:** Display all layout function keys. (User can map Control panel windows and layout pages)

How to map/unmap keys:

- (1) Select the order/function key available in the right column.
 - (2) Select an available trigger key located in the left column.
 - (3) Hit “**map**”. (The trigger **letter** with a **subscript** will appear next to function key.)
 - (4) To unmap, select the mapped function key located in the left column and hit “**unmap**”.
- **Enhanced Keys:** This will populate a larger list of predefined keys in each category for users looking for even more choices of order types.

- **Use Alt | Alt for Closeouts:** When this box is checked the user can hit Alt twice to put Lightspeed Trader into “Closeout Mode.” When Lightspeed Trader is in Closeout Mode all Tier Size keys will act as Closeout Orders. This mode will only impact Lightspeed Trader’s predefined Tier Size Orders.
- **Disable Closeouts if There are No Positions:** This will prevent Closeout and Closeout Full Orders from sending your Tier Size when you are not holding a position

Linking tab [\[Back to Quick Ref\]](#)

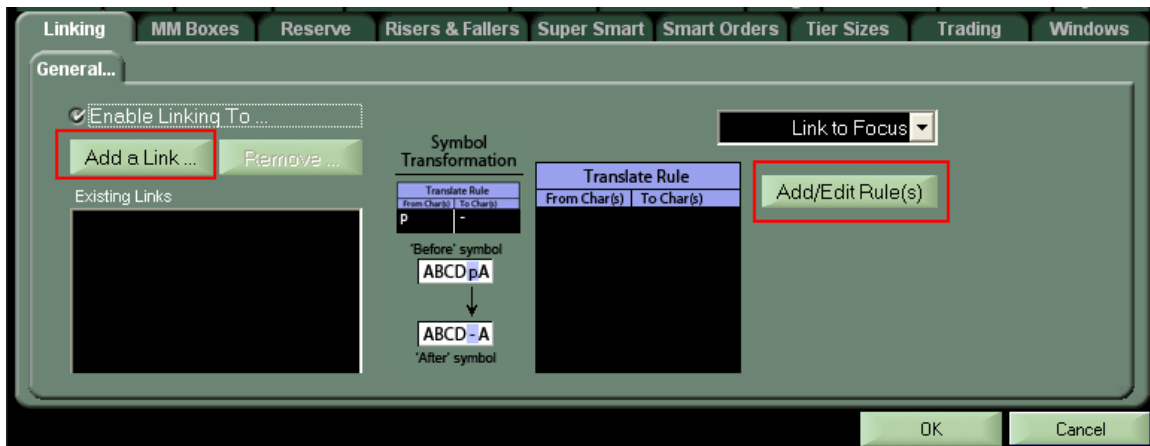

The Linking tab allows the user to link to 3rd party software vendors (e.g. E-signal). Lightspeed Trader will re-link to previously linked applications after reconnect, provided that application is already running and in same screen position as previous LS log in session.

How to link:

- (1) Select the “General” tab.
- (2) Check “enable Linking to . . .”
- (3) Hit “Add a link” – A pop-up window will appear:

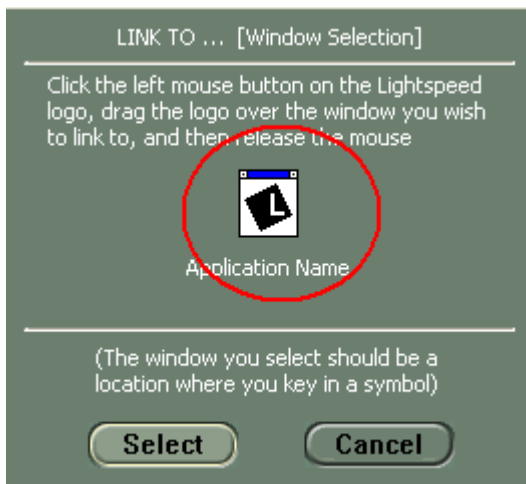

- (4) Drag the “linking Icon” into the application (as specified by your System Administrator)
- (5) Use the pull-down menu above to select the window for data transfer.
- (6) Setup symbol translations for 3rd party applications by clicking Add/Edit Rules (highlighted above)

For example, in Lightspeed we use a “p” to designate a preferred stock. A 3rd party application that a trader may link to Lightspeed may use a “-” to designate preferred class stock. By creating a translate rule From “p” to “-” (as shown in the example right) you can send the correct symbology to the 3rd party application from Lightspeed.

Reserve tab [[Back to Quick Ref](#)]

The Reserve tab allows the user to customize **default** reserve settings. Reserve settings can be changed on the fly:

When putting in a bid/offer the user can type in a numeric value that will populate the “reserve” window.

Press Spacebar at any time to remove the reserve size and show your full size or vice versa.

“Reprice to avoid Book Match”: If checked, the order will ensure that it does not cross the market (which would be rejected under REG NMS).

[Back to Quick Ref](#)

ADMIN	About	Accounts	Advanced Orders	Alerts	Custom Orders	Design	ECN Orders	Increments	Index	Keyboard
Linking	MM Boxes	Reserve	Risers & Fallers	Smart Orders	Super Smart	Tier Sizes	Trading	Windows		

Filter

Minimum

Maximum

Price

0

9999

Minimum Volume

9999

Include

Refresh

☒ NYSE
☒ AMEX
☒ NASD
☐ OTCBB
☐ SmCap
☐ Preferred

None

Always display

Symbol

Add

Delete

Never display

Symbol

AAZST
EBIX
GREY

Add

Delete

Data Display Options

☒ Show Risers
☒ Show Fallers

For Risers & Fallers

☒ Show Net Change
☐ Show Inside Market
☒ Show Percentage Change
☒ Show Most Active

For Most Active

☒ Show Volume
☒ Show Last Price

Highlight

Symbol

Add

Delete

Design

☐ Show Col Headings
☒ Show Col Dividers

Click to select font:

GOOG

+2.85

2.11

MSFT

+1.37

1.67

OK

Cancel

R&F Window.

Supersmart Orders tab [\[Back to Quick Ref\]](#)

The Supersmart Order tab customizes the smart orders keys found under the [keyboard tab](#).

There are 2 Supersmart Orders so the user can set different settings for each order. The default setting for both will do exactly the same thing.

1. **Target:** Indicates how you want orders priced
2. **Preferred Markets:** The Preferred Market option allows you to specify a routing preference when there is a choice of many venues at the same price.
3. **Remainder:** Select a Market to post the remainder of your order on, in the event that all prices up to and including the marketable limit have expired and your order was not completely filled.
4. **Through:** Supersmart will simultaneously send orders to all participants within your Through Amount.
5. **Marketable Limit:** The marketable limit is the amount you are willing to let the price of the stock trail up (when buying) or down (when selling) while still continuing to execute your Supersmart order.
6. **Overspray Shares:** This will determine how much more size than a participant is displaying you are willing to send on each order.
7. **Pop-Up Confirm:** This determines whether you would like the Supersmart Order to Pop-Up or go in without a confirmation.
8. **Individual Order Time in Force:** This configures the Time in Force (TIF) of the orders sent to each participant by the Supersmart order.
9. **Total Time in Force:** This will dictate how long you want your Supersmart Order to stay live.

For more about Supersmart Orders, view the Order Entry section of this manual, [seen here](#).

Ticker Alert [[Back to Quick Ref](#)]

Ticker Alert is a filter which allows the user to view stocks that break through Highs and Lows on the day.

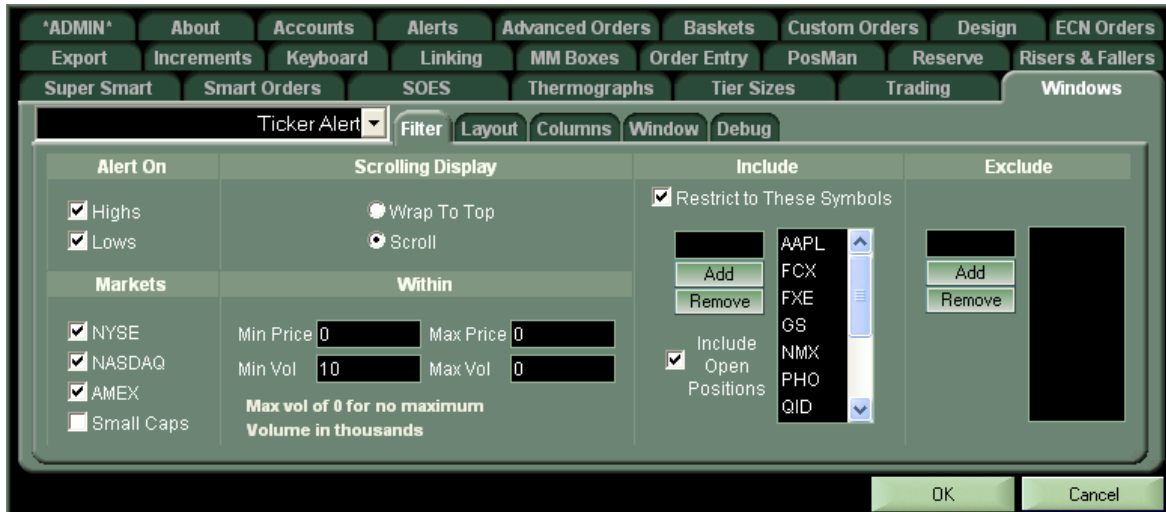

You may filter by Highs, Lows, Minimum Price, Maximum Price, Minimum Volume and Maximum Volume, in addition to filtering by Market.

If you would like to create a list of symbols to see Highs and Lows, you may create a list in this tab and check the box "Restrict to These Symbols." This will only give you Highs and Lows on the symbols in your list.

Add the columns "High Hit" and "Low Hit" to your Ticker Alert Window to see how many times each stock has made a new high or new low on the day.

Top Symbol Key

Send the top symbol in your Ticker Alert to your Level 2 with a Key Stroke.

In the configuration menu of any Ticker Alert Window there is a Top Symbol Key Tab. Find the keyboard key you want to map to and click 'Select Key.'

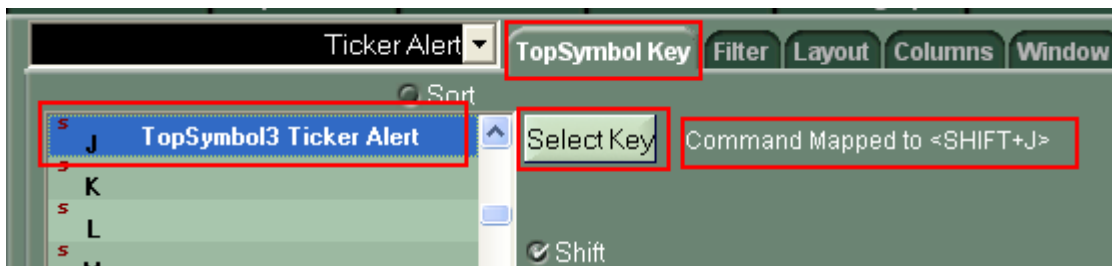

Tier Sizes tab [\[Back to Quick Ref\]](#)

Master Default Tier		Custom Tier List		Tier Changers	
Set all stock (orders) at:	200 sh	Stock:		<input type="checkbox"/> Use Numpad to Change Tier	
Set all Futures (orders) at:	1 ctrct	Tier Size:	100 sh	<input type="checkbox"/> 0	Pos
<input checked="" type="checkbox"/> Save Default Tier after Logoff (otherwise reset to 100)		<input type="button" value="Add"/>		<input type="checkbox"/> 1	100
<input checked="" type="checkbox"/> Save Default Tier Overnight (otherwise reset to 100)		<input type="button" value="Delete"/>		<input type="checkbox"/> 2	200
<input type="checkbox"/> Reset to Default After Retype		<input type="button" value="Clear All"/>		<input type="checkbox"/> 3	300
<input checked="" type="checkbox"/> Order Popup changes Tier				<input type="checkbox"/> 4	400
				<input type="checkbox"/> 5	500
				<input checked="" type="checkbox"/> 5 Key to Set Tier	

The Tier Sizes tab allows the user to customize default tier sizes.

- **Master Default Tier:** Sets the default tier size for all stocks.
- **Reset to Default After Retype:** Use this to clear your tier size changes and revert to the default tier size when you change or retype a symbol. Typically, once you change your Tier Size for a symbol within the Level 2 it is permanently added to your Custom Tier List (seen above). By checking this option your Tier Sizes will reset to the Master Default after retyping and will not save in this list.
- **Note:** When using this option, if you *do* want to permanently change your Tier Size to something other than the Master Default, use the Custom Tier List on the Tier Sizes Tab. Symbols added to the Custom Tier List will not reset back to the Master Default Tier size when the symbol is re-typed.
- **Change Quantity in Pop up Affects Official Tier Size:** When checked, each change in the order pop up will change your tier size for that symbol in your Level 2.
- **Custom Tier List:** The user can define specific default tier sizes by equity.
- **Tier Changers:** The user can customize the “Numpad” to represent personal tier preferences. Set a Tier Change to “Pos” to change the Tier Size to your Current Position in the focused Symbol.
- **“5 key to set tier”:** When checked the user can hit the “5” key above the keyboard that will allow the user to **type in** a tier size using the numbers keys above the keyboard. The user can also map another key (other than the “5”) [see [Keyboard](#)/Trading Function keys]

"Trading" tab [[Back to Quick Ref](#)]

Closeouts Subtab

This will dictate the routes/orders sent by your Positions Order Entry and Miscellaneous Order Size Keys such as Closeout All, Closeout Long, Short, etc. Select the order directions from the dropdown menus.

Confirms Subtab

Select which types of orders/cancels you would like to confirm before the order goes out to market.

***Note: This will add an Additional Confirmation on pop-up orders (orders that already require a confirmation).**

TIF Subtab

Bid / Offer		Buy / Sell	
ARCA	Day 08:00:00	ARCA	00:00:01
BATS	Day 08:00:00	BATS	00:00:02
BATY	Day 08:00:00	BATY	00:03:00
BOSX	Day 08:00:00	BOSX	IOC 00:00:00
CITI	00:03:00	CITI	00:03:00
EDGA	Day 08:00:00	EDGA	00:00:03
EDGX	Day 08:00:00	EDGX	IOC 00:00:00

At the bottom right are 'OK' and 'Cancel' buttons.

TIF: (Time in Force). The user can define how long orders on each market remain live.

Warnings Subtab

When price is too deep: ☐ Not allow ☐ Warn at 0.00 ☒ Don't Warn

When size is too large: ☒ Not allow ☐ Warn at 400 ☐ Don't Warn

When spread is too large: ☐ Not allow ☐ Warn at 0.00 ☒ Don't Warn

Max Position Size: ☒ Not allow ☐ Warn at 300 ☐ Don't Warn

Also warn me when:

- ☒ Executor connection lost
- ☒ Quote server connection lost

Execution Sound:

- ☒ Play a sound on executions

At the bottom right are 'OK' and 'Cancel' buttons.

In this tab you can direct Lightspeed to warn you when you may violate certain conditions that you set for yourself. You can also add user-enabled risk management by selecting "Not Allow" under given conditions.

Execution Sound: The user can turn on/off a sound when an order is executed. The user can also direct Lightspeed Trader to cancel all open orders at the Market Close

Cancels Subtab

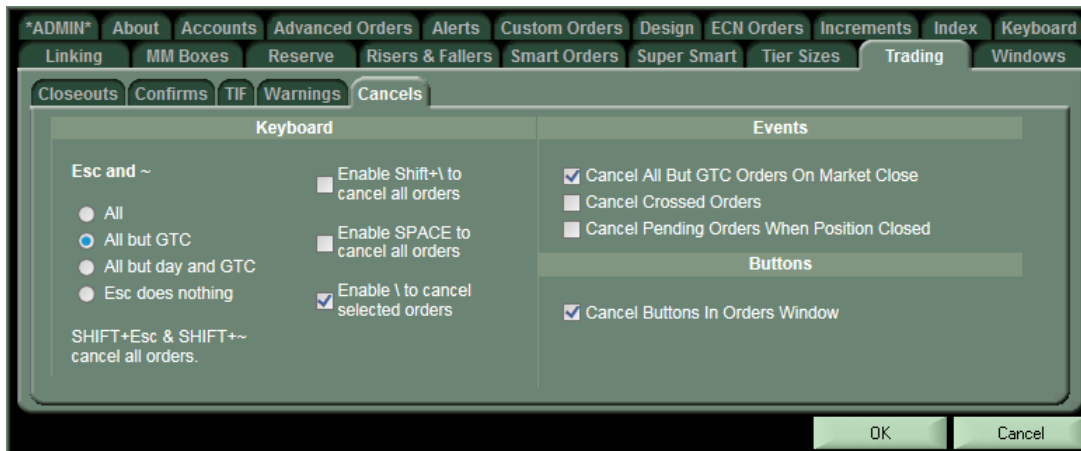

Set various keys to Cancel All Orders

Cancel Crossed Orders: Cancels open order you are about to cross instead of rejecting new order with message "Cannot Cross Own Bid/Offer."

Cancel Pending Orders When Position is Closed: Check the option in order to cancel open orders for symbol when position in that symbol is closed/flat.

Cancel Buttons in Orders Window: Turn on cancel buttons in the Orders Window in the Trading tab > Cancels subtab. Cancel buttons will appear to right of each order, as seen in picture above

Note: If the user selects Cancel All Orders on Market Close or Cancel Pending Orders when Position Closed, he/she must be logged into Lightspeed at time of event to trigger this feature.

“Windows” tab [[Back to Quick Ref](#)]

The Windows tab is the console for customization of all of the Lightspeed windows. Use the dropdown in the top left corner to scroll to all of the Lightspeed windows you currently have open.

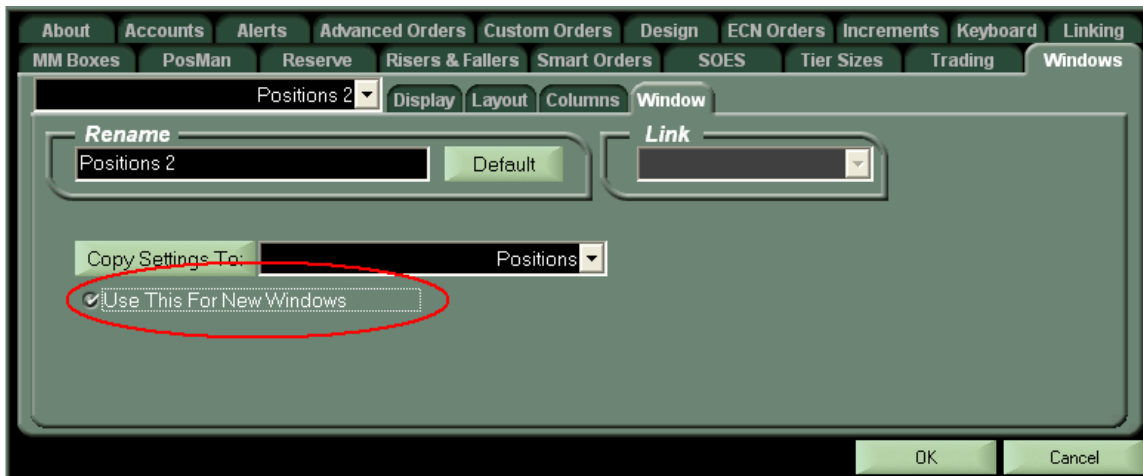

In the Window tab, the user can:

- Select to “Use this for new windows” to apply all current settings to new windows of the same type.
- Copy Settings from one window to another
- Rename Windows
- Manage Linking

Order Entry [[Back to Quick Ref](#)]

This section discusses the many ways order types and ways to enter orders in Lightspeed Trader.

Supersmart Orders [[Back to Quick Ref](#)]

Supersmart Orders are briefly described in the Supersmart Orders Tab section of this manual, [seen here](#), and further described, with examples, in the Supersmart Memo available on our website.

Available in Version 6.0.128 and above, Supersmart orders are designed to fill orders aggressively at your desired price. Unlike the Smart order, Supersmart will send orders simultaneously to all participants within a selected through price amount rather than to one participant at a time. Supersmart also gives users the ability to select "Preferred Market(s)" which the order will route to first whenever there is a choice of venues at the same price.

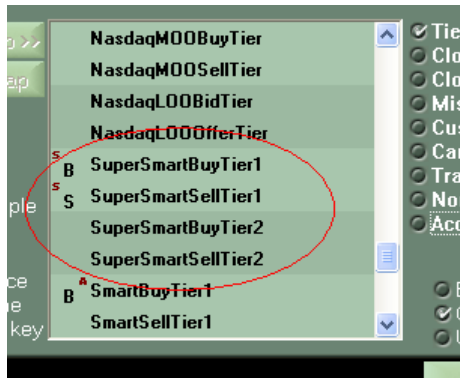

On the keyboard tab, you can see the choice to map **SupersmartBuy 1 or 2**. Both choices are the same key, it's up to the user to design different preferences for each order in the **Supersmart Orders Tab**, seen below

A screenshot of the 'Super Smart' order entry dialog box. The dialog has a title bar with tabs for 'ADMIN', 'About', 'Accounts', 'Alerts', 'Advanced Orders', 'Baskets', 'Custom Orders', 'Design', 'ECN Orders', 'Increments', 'Keyboard', 'Linking', 'MM Boxes', 'PosMan', 'Reserve', 'Risers & Fallers', 'Super Smart', 'Smart Orders', 'SOES', 'Tier Sizes', 'Trading', and 'Windows'. The 'Super Smart' tab is active. The dialog is divided into several sections: 'Target' (with radio buttons for 'Buy at the Offer' and 'Sell at the Bid'), 'Preferred Markets' (with a list box showing 'NYSE' and 'Add'/'Remove' buttons), 'Remainder' (with a dropdown menu), 'Through' (with a text input field), 'Marketable Limit' (with a text input field), 'Overspray Shares' (with a text input field), 'Popup / Confirm' (with 'Yes'/'No' radio buttons), 'TIF' (with 'Individual' and 'Total' options), and 'Individual'/'Total' (with time input fields). The 'OK' and 'Cancel' buttons are at the bottom right.

1. **Target:** Indicates how you want orders priced. Both Buy and Sell orders can be tagged to either the bid or offer price.

2. **Preferred Markets:** The Supersmart order executes with EVERY participant. The Preferred Market option simply allows you to specify a routing preference when there is a choice of venues which could fill your order at the same price. You can custom add other markets or select from the list that will pop-up by clicking in the Edit Box.
See next page for Example 1.
3. **Remainder:** Users can select a Market to post the remainder of their order on in the event that all prices up to and including the marketable limit have expired and your order was not completely filled.
Remember: If you use a Remainder, your Total TIF can not be IOC.
4. **Through:** Supersmart will simultaneously send orders to all participants within your Through Amount.
Remember: Your Through amount can NOT be more than your Marketable Limit.
5. **Marketable Limit:** Previously known as "Allowance" the marketable limit is the amount you are willing to let the price of the stock trail up (when buying) or down (when selling) while still continuing to execute your Supersmart order.
When the inside market price moves beyond your Marketable Limit the Supersmart will post your order on the "Remainder" market. If you have not chosen a "Remainder" market, the order will remain live on Lightspeed Trader and execute if the inside market returns to a price within your original marketable limit. The order stays live until it is filled to entirety, until you cancel it manually, or until your TIF expires.
6. **Overspray Shares:** This will determine how much more size than a participant is displaying you are willing to send on each order.
Remember, if you overspray a participant and your Individual TIF is not zero, there is a possibility that market may display your order.
7. **Pop-Up Confirm:** This determines whether you would like the Supersmart Order to Pop-Up or go in without a confirmation.
8. **Individual Order Time in Force:** This configures the Time in Force (TIF) of the orders sent to each participant by the Supersmart order. Previously, all orders were sent with an Immediate or Cancel (IOC) Time in Force, now the user can configure this. Users may want to set this at 1 or 2 seconds so that the order can be "Routable" and is not immediately rejected when placed through the market. Reg NMS does not allow orders to be executed through the inside, however, with a 1 or 2 second TIF orders have a chance to be executed when the inside market moves.
Remember: If the Individual Order TIF is set at any higher than a second or two, there is a possibility that unfilled shares will be displayed by the participant you intended to execute with.
9. **Total Time in Force:** This will dictate how long you want your Supersmart Order to stay live. If you have surpassed your Marketable Limit and the order has not been entirely filled, the Supersmart order will stay live until a new participant comes back within your desired price. If you have a Remainder Market set, when your marketable limit expires the order will post on this Market with the Time in Force that you have selected as your Total TIF.
Remember: If you want to use a Remainder, your Individual and Total TIF can not be IOC.

Bidding And Offering [[Back to Quick Ref](#)]

Lightspeed Trader allows the user to bid or offer on any ECN directly from any bid or offer key. Once a user maps a bid key, they will be able to scroll to any other market by using the scroll list created in the Increments Tab. [This is described in this manual, here.](#)

Point & Click users also have the ability to bid and offer with the [Lightspeed Trader Order Entry Window](#).

Order Modification (for Point & Click Users) [[Back to Quick Ref](#)]

Point & Click users can modify orders in Lightspeed Trader by right-clicking on an Order in their Order Book and selecting “Modify Order.” If you currently don’t have this capability, ask your RM about getting permission for Order Modification.

Once you select Modify Order, the following window will pop-up with the same properties of your original order:

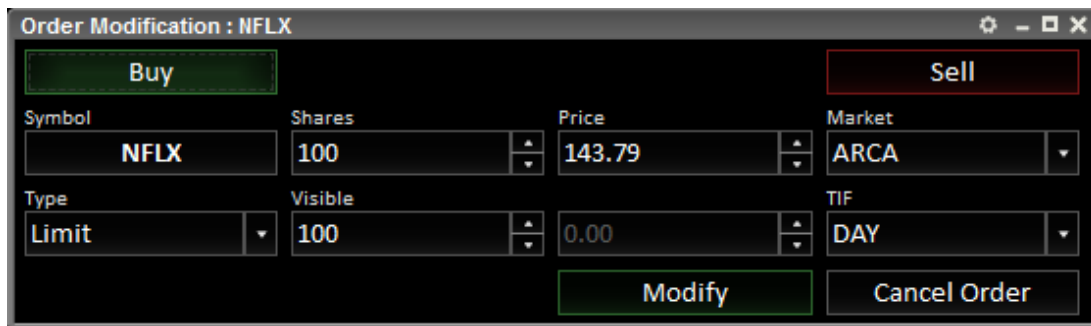

Buy	Sell		
Symbol	Shares	Price	Market
NFLX	100	143.79	ARCA
Type	Visible	TIF	
Limit	100	0.00	DAY
Modify		Cancel Order	

You can edit any of the properties of the order here, when you are ready to resend the order, click Modify.

Users can also modify Option Orders. Right click on an option order or complex option order and select modify. A complex option order entry window will open. You can change the parameters of your single or multi-leg order here and select Modify when done. The popup seen below will confirm your changes:

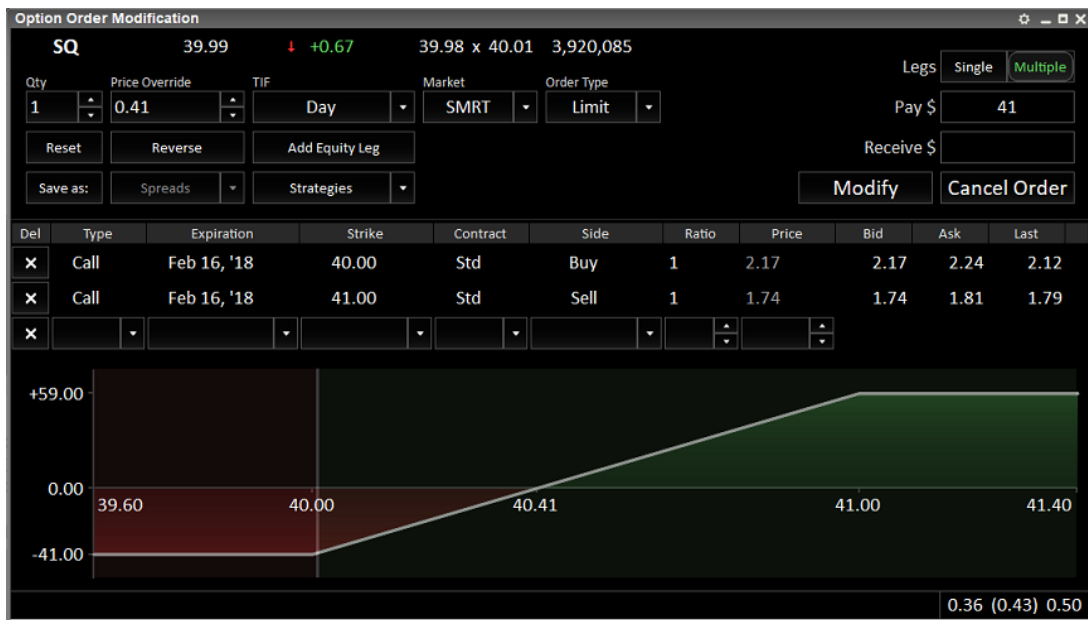

Confirm Complex Order Modification

Cancel	Replace
Debit	Debit
SMRT	SMRT
1	1
Buy 1 SQ Feb 16, Call 40	Buy 1 SQ Feb 16, Call 40, 2.17 x 2.24
Sell 1 SQ Feb 16, Call 41	Sell 1 SQ Feb 16, Call 41, 1.74 x 1.81
Limit Order	Limit Order
0.44	0.41
	(0.36 0.50) 0.14
Good For Day	Good For Day
BP Requirement:	\$0.00

Yes No

Remember: Modified Orders will NOT maintain their place in price/time priority, an entirely new order is sent on your behalf.

Right-Click Order Entry: Closing Positions from the Positions Page [[Back to Quick Ref](#)]

Users can right-click on any position in the positions window and see the below menu:

Position	Symbol	Strategy	Cost Basis	Inside Market
-300	C	Short	17.00	53.51 x 53.52
-100			69.00	49.12 x 49.13
-6			2.00	4.40 x 4.60
-3			3.00	.16 x .18
4			4.00	2.55 x 2.70
5			3.30	.15 x .20
100			96.52	114.15 x 114.16
100			25.84	26.61 x 26.62
100			2.62	2.73 x 2.74
200			95.1525	102.92 x 102.93

Option	Value
Closeout Selected	25%
	50%
	75%
	100%
	All Long
	All Short

Select the first Closeout option to close a position in the particular symbol you right-clicked on, select the second Closeout option to: 1) close all of your positions, 2) close all long positions, 3) close all short positions, 4) some percentage of all of your positions or 5) closeout only selected positions. Options and Futures are also included in this order type if you have these positions.

Set the order type to send closeout orders with in the Trading Tab, Closeouts subtab, [seen here](#).

Custom Orders [[Back to Quick Ref](#)]

In addition to pre-defined keys, Lightspeed Trader also has custom order functionality that allows the user to create keys with specifications that may be missing from our predefined keys.

To review how to create Custom Orders, view the information above on the [Custom Orders Tab](#).

Once you have created your Custom Order, you can access it on the Keyboard Tab and map it to any key, seen below. Point & Click users can also map any Custom Order to a Hot Button.

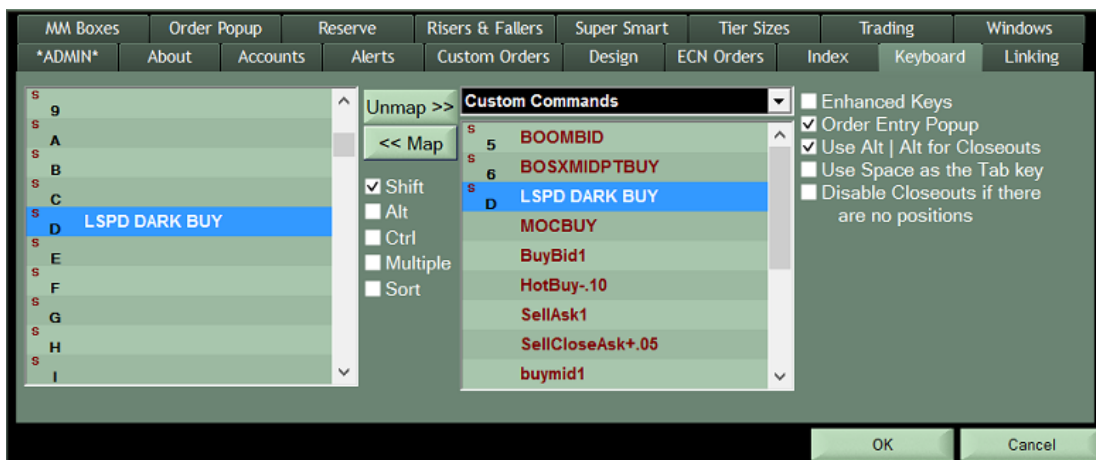

Custom Routes [\[Back to Quick Ref\]](#)

Create custom keys that will send special routing instructions. Use the Custom Routes to create the key of your choice with configurable quantity, marketable limit, routing instructions or time in force:

To create a Custom Route:

1. Select Route as your New Command Type in the Custom Orders Tab, and Name your order command, for instance, LSPD DARK Buy. Once this is completed, click Create New Command:

2. Configure the parameters as you would in any Custom Order including size, quantity, marketable limit, time in force and whether or not you want it to be a pop-up (confirm). In addition to entering the ECN/Market you will also enter in the routing instructions in the Contra Field, seen below:

Note: You may only enter 4 letter acronyms in each field.

- Once the new order command is created, map it to a hot key in the keyboard tab or add it as an order button to your Hot Button window.

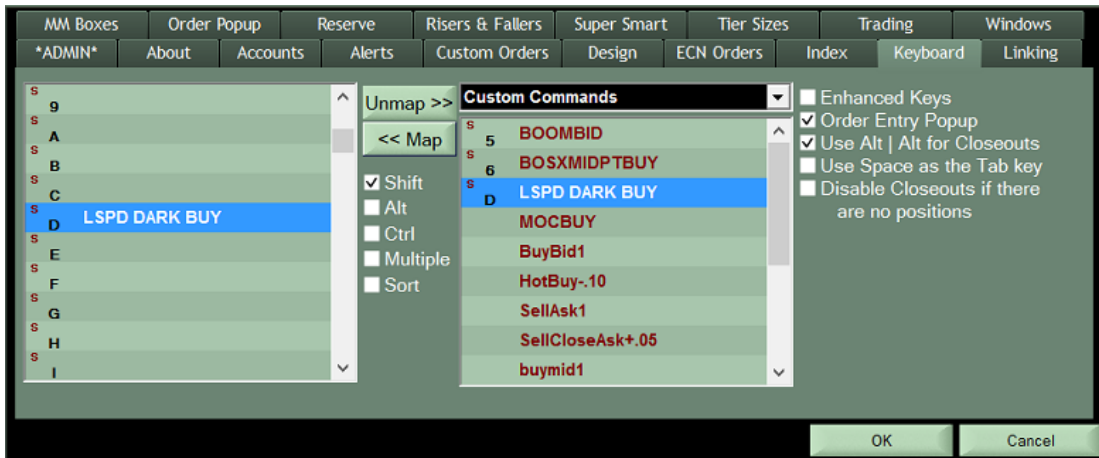

Below is a chart of some example Lightspeed Custom Routes users can take advantage of:

Destination	Instructions	Market	Contra
Credit Suisse Crossfinder +	Aggressive	CSFB	CRSA
Credit Suisse Crossfinder +	Passive	CSFB	CRSP
Credit Suisse Crossfinder +	Neutral	CSFB	CRSN
Credit Suisse Crossfinder (Dark Only)	Aggressive	CSFA	CSCA
Credit Suisse Crossfinder (Dark Only)	Passive	CSFA	CSCN
Credit Suisse Crossfinder (Dark Only)	Neutral	CSFA	CSCP
Lightspeed Dark Assault	Dark Route	LSPD	DARK
KCG FAN	Aggressive	NITE	FANA
KCG FAN	Neutral	NITE	FANN
KCG FAN	Passive	NITE	FANP
KCG FAN	Hidden Aggressive	NITE	FNAH
KCG FAN	Hidden Neutral	NITE	FNNH
KCG FAN	Hidden Passive	NITE	FNPH
KCG Covert (Dark Only)	Aggressive	NITE	CVTA
KCG Covert (Dark Only)	Neutral	NITE	CVTN
KCG Covert (Dark Only)	Passive	NITE	CVTP
PDQ/ CODA ATS	Midpoint	PDQA	PMID
PDQ/ CODA ATS	IOC	PDQA	PIOC
Barclays LX		BARC	BARC
ITG Posit		ITGP	ITGP
ITG Alternet		ITGA	ITGA
ITG VWAP	VWAP	ITGC	VWAP
ITG TWAP	TWAP	ITGC	TWAP
Instinet Smart		INST	SMRT

The following section on Lightspeed Trader Dark Pool Access highlights some of the available custom routes including and notwithstanding:

- **Crossfinder + Routes [CSFB | CRSA]**
- **Lightspeed Dark Assault [LSPD | DARK]**
- **Knight Algos [NITE | FANA]**
- **PDQ ATS Strategies [PDQA | PMID]**
- **Barclays LX Dark Liquidity Crossing Network [BARC | BARC]**

Dark Pool Access [[Back to Quick Ref](#)]

Crossfinder-Plus:

Lightspeed Trader has connectivity to Credit Suisse AES Crossfinder-Plus. Crossfinder+ is the Credit Suisse AES smart dark router that contains dynamic smart routing logic to direct your order to the destinations with the most liquidity in the name that you are trading. Crossfinder+ orders are never displayed out loud and Crossfinder+ can be used in 3 different modes:

- CRSN - Normal mode, executions will be at the midpoint of the NBBO or better.
- CRSP - Patient mode, executions will capture the full spread.
- CRSA - Aggressive mode, executions will cross the spread.

To access this route you may request one or all of the 3 Crossfinder+ Order Types be added to your Order Entry Window to select from the Type dropdown, seen here:

The 'Order Entry : GS' window displays the following fields and controls:

Symbol	Shares	Price	Market
GS	100	215.31	CSFB

Type	TIF
CRSA	DAY

Buy	Inside Bid	Inside Ask	Sell
	215.21	215.32	

This route can also be accessed by adding a new Custom "Route" in the Custom Orders Tab, with the acronyms CSFB in the Market field and CRSA, CRSN, or CRSP in the Contra fields, as seen below:

The 'Custom Orders' window shows the configuration for a new route named 'CROSS + BUY'. Key settings are highlighted with red boxes:

- Name:** CROSS + BUY
- Map Key Now:** (checked)
- Market:** CSFB
- Contra:** CRSA
- Display:** Through, Ask
- Order Size:** With Position to Close, Tiers, 1
- Popup / Confirm:** Yes

Once you have created the Route you can map it to a Hotbutton or any Key, via your Keyboard Tab.

For pricing refer to our online table at <https://www.lightspeed.com/pricing/routing-fees/>

Dark Assault: Lightspeed Trader's "Dark Assault Route" is a white labeled Dark Route w special LST-customer pricing. The DARK Route offers:

- Beneficial Pricing
- Large Liquidity Pool
- The ability to rest orders (Day and IOC orders accepted)

Select DARK from the Type dropdown in your Order Entry Window:

Order Entry : GS

Symbol	Shares	Price	Market
GS	100	215.31	LSPD

Type	TIF
DARK	DAY

Buy	Inside Bid	Inside Ask	Sell
	215.32	215.36	

Or create a custom Lightspeed Dark Assault Route to your Keyboard or Hotbutton:

As always, this route can be accessed by adding a new Custom "Route" in the Custom Orders Tab, with the acronyms LSPD DARK in the Market and Contra fields respectively, as seen below:

Custom Orders

Type: Route Name: DARK BUY

Side	Market	Instruction	Display	Order Size	Popup / Confirm
Buy	LSPD	<input type="checkbox"/> Non-route	<input checked="" type="radio"/> Visible	With Position to Close	<input checked="" type="radio"/> Yes
		<input type="checkbox"/> Add Only	<input type="radio"/> Hidden	<input type="radio"/> Closeout	<input type="radio"/> No
		<input type="checkbox"/> Primary Peg	Through	<input type="radio"/> Tiers	TIF
		<input type="checkbox"/> MidPoint Peg	0	<input type="radio"/> Quantity	Day
		<input type="checkbox"/> On Open	Ask	Without Position to Close	08:00:00
		<input type="checkbox"/> On Close		<input type="radio"/> Tiers	
				<input type="radio"/> Quantity	

OK Cancel

For pricing please refer to our online table at
<http://www.lightspeed.com/pricing/routing-fees/>

Virtu Algos:

Lightspeed Trader offers connectivity to Virtu's Algo Suite:

FAN – Sweeps and posts orders in both displayed and non-displayed venues while re-circulating to the destinations where executions are taking place.

COVERT - Based on FAN's technology, this strategy is for traders who desire to only interact with liquidity in non-displayed markets, particularly when the potential for negative exposure is of paramount importance. It posts and fills orders in dark pools exclusively.

Knight's strategies can be accessed by adding a new Custom "Route" in the Custom Orders Tab. The acronym NITE should be used in the Market field and FANx, FNxH (hidden), CVTx, should be used in the Contra field, where x = A for aggressive, P for Passive, N for Neutral. The options for the Contra field per strategy are seen below:

FAN - FANA (aggressive=peg market), FANN (neutral=peg mid), FANP (passive =peg prime)
FAN (hidden) - FNAH (aggressive), FNNH (neutral), FNPH (passive)
COVERT - CVTA (aggressive=peg market), CVTN (neutral=peg mid), CVTP (passive=peg prime)

Note: To add any of these routes to your Order Entry Window, please contact your RM

Name your Key with Defining Properties

Enter NITE in the Market Field, Enter the Strategy Code in the Contra Field [FANA]

Remember to Mouse-click Done when Complete

Remember to Create Both Buy AND Sell Keys

Configure the Price of your Order

Set your Quantity Preference

Once you have created the Routes you can map them to a Hotbutton or any Key via your Keyboard Tab.

CODA/PDQ:

Lightspeed Trader has connectivity to CODA/ PDQ ATS liquidity seeking strategies.

PMID – Order pings multiple midpoint venues including PDQ’s electronic crowd and then posts in the dark. Utilizes Parallel Posting where PDQ splits the order between multiple dark venues and the order cancels/replaces at destination where there is liquidity.

PIOC – IOC order attempts to fill at PDQ’s electronic crowd and select dark partners

PTIE – Order pings PDQ customized routing strategy by accessing lower cost venues with a guaranteed fill for marketable flow. Non-marketable flow posts in dark venues using PDQ’s Parallel Posting.

To have any of these routes added to your order entry window, please ask a relationship manager.

These PDQ strategies, among others, can be accessed by adding a new Custom “Route” in the Custom Orders Tab. The acronym PDQA should be used in the Market field and PMID, PIOC, PTIE should be used in the Contra field, as seen below:

Side	Market	Instruction	Display	Order Size	Popup / Confirm
<input checked="" type="radio"/> Buy <input type="radio"/> Sell	PDQA	<input checked="" type="checkbox"/> Non-route <input checked="" type="checkbox"/> Add Only <input type="checkbox"/> Primary Peg <input type="checkbox"/> MidPoint Peg	<input checked="" type="radio"/> Visible <input type="radio"/> Hidden Through 0 Ask	With Position to Close <input checked="" type="radio"/> Closeout <input checked="" type="radio"/> Tiers <input type="radio"/> Quantity 1 Without Position to Close <input checked="" type="radio"/> Tiers <input type="radio"/> Quantity 1	<input checked="" type="radio"/> Yes <input type="radio"/> No TIF Day 08:00:00

Once you have created the Routes you can map them to a Hotbutton or any Key via your Keyboard Tab.

Barclays LX

Lightspeed Trader has connectivity to Barclays LX Dark Liquidity Crossing Network.

<https://www.investmentbank.barclays.com/markets/equities-liquid-markets.html#order>

To send an order to Barclays LX, simply select BARC from the type dropdown in your Order Entry Window, seen here:

The 'Order Entry : NFLX' window displays the following fields and values:

Symbol	Shares	Price	Market
NFLX	100	143.99	BARC

Type	TIF
BARC	DAY

	Inside Bid	Inside Ask
Buy	143.99	144.00
Sell		

To send an order with your keyboard or Hot Button, create a custom route with **BARC** as the Market and **BARC** as the Contra, as seen below:

The 'Custom Orders' window shows the configuration for a custom route named 'BUY1'. The configuration is as follows:

Side	Market	Instruction	Display	Order Size	Popup / Confirm	
<input type="radio"/> Buy <input type="radio"/> Sell	BARC	<input type="checkbox"/> Non-route <input type="checkbox"/> Add Only	<input checked="" type="radio"/> Visible <input type="radio"/> Hidden	With Position to Close <input type="radio"/> Closeout <input checked="" type="radio"/> Tiers (1) <input type="radio"/> Quantity	<input checked="" type="radio"/> Yes <input type="radio"/> No TIF	
	Contra	<input type="checkbox"/> Primary Peg <input type="checkbox"/> MidPoint Peg	Through 0			Without Position to Close <input type="radio"/> Tiers <input checked="" type="radio"/> Quantity (1)
	BARC	<input type="checkbox"/> On Open <input type="checkbox"/> On Close	Bid			

Buttons: OK, Cancel

Some things to remember:

- Limit Orders and Marketable orders with no dark liquidity available will rest in the dark.
- Round Lots only. Odd lots will be rejected. Mixed Lots may be executed if they are matched exactly, or, they may be executed in round lot increments with the remainder cancelled back.

Stop Orders [[Back to Quick Ref](#)]

Stop and Stop Limit Orders:

Lightspeed Trader has the ability to send Stop and Stop Limit orders via CBOE-EDGA, and Trailing Stops to Nexa Managed Route via Sterling Trade Engine. These orders are triggered by trades: once the symbol trades at your stop price, EDGA/STE will send an order on your behalf. These orders will be managed outside of LST, users may Log out and keep orders active.

To send these orders, select from your Order Entry Window Type Dropdown. If you select STOP from the “Type” Dropdown in the Order Entry Window, you should also see STOP propagate in the Market dropdown, seen below. If you select Trailing Stop, you should see TSTP in your Market dropdown.

Symbol	Shares	Price	Market
NFLX	100	0.00	TSTP

Type	Visible	Trail Amount	TIF
Trailing Stop	100	0.15	DAY

Buy	Inside Bid	Inside Ask	Sell
	393.56	393.64	

Note: The previously used “Custom Stops” triggered by Lightspeed are no longer available

On Open and On Close Orders [[Back to Quick Ref](#)]

NYSE and NYSE MKT Listed Symbols: On Open and On Close Guidelines:

To send NYSE and NYSE MKT Markt On OPEN (MOO), Limit On Open (LOO), Market On Close (MOC), or Limit On Close (LOC) orders you may map a key from your Keyboard Tab or use your Order Entry Window. Orders in NYSE and NYSE MKT listed symbols are directed to the NYSE Market, seen below.

Symbol	Shares	Price	Market
FLR	100	49.00	NYSE

Type	Visible	Trail Amount	TIF
Limit On Close		0.00	Till Close

Buy	Inside Bid	Inside Ask	Sell
	49.00	53.58	

- Market and Limit On Open Orders and Cancels in NYSE and AMEX symbols are accepted up to 9:29:59 am ET.
- Market and Limit On Close Orders and Cancels in NYSE and AMEX symbols may be entered any time up until 3:50 pm ET. After this time, On Close orders may be entered

only on the contraside of a Regulatory Public Imbalance. These orders are accepted up until 3:59:59pm ET.

- Lightspeed Trader provides a list of the NYSE/ AMEX Regulatory Imbalances in the "Imbalances Window." The info can also be added to your Level 2. Imbalance info is disseminated at 350pm ET.
- Closing Offset Limit Orders may be entered after 350pm. Closing Offset orders can be used to offset any imbalance that exists before the closing print, they may execute only against the oppose side of an imbalance.
- **No closing auction orders may be cancelled after 350pm.**

For more information on the NYSE and NYSE MKT Closing Procedures consult the following link:

https://www.nyse.com/publicdocs/nyse/markets/nyse/NYSE_Opening_and_Closing_Auctions_Fact_Sheet.pdf

ARCA Listed Symbols: On Open and on Close Guidelines

To enter MOO, LOO, MOC or LOC orders in ARCA Listed Symbols, users can map a key from the Keyboard Tab or use the Order Entry Window, seen below.

Symbol	Shares	Price	Market
XLF	100	23.13	ARCA

Type	TIF
Limit On Close	Till Close

	Inside Bid	Inside Ask	
Buy	23.13	23.14	Sell

- Market On Open orders cannot be cancelled after 9:29 am ET.
- Market and Limit On Close Orders may be entered any time up until 3:59pm ET. After this time, only Limit On Close orders may be entered against an existing Regulatory Imbalance. These orders are accepted up until 3:59:59pm ET.
- Lightspeed Trader provides ARCA Imbalances in the Imbalance Window or Level 2.
- All ARCA Market or Limit On Close Orders will be rejected after 3:59pm ET if they do not represent an order against an existing imbalance in that symbol.
- **All ARCA On Close Orders cannot be cancelled after 3:59pm ET.**

For more information about ARCA's Opening and Closing Auctions, see the following URL:

https://www.nyse.com/publicdocs/nyse/markets/nyse-arca/NYSE_Arca_Auctions_Brochure.pdf

Nasdaq Listed Symbols: On Open Guidelines

To send Nasdaq MOO, LOO, MOC, or LOC orders you may map a key from your Keyboard Tab or use your Order Entry Window. Orders in Nasdaq listed symbols are directed to SIZE for the Market, seen below.

- Market and Limit On Open Orders and Cancels in Nasdaq symbols are accepted until 9:28am ET. At 9:28am ET, Nasdaq publishes a list of imbalances for their Opening Cross. After 9:28am ET, Nasdaq will only accept 'Limit On Open Imbalance' Orders against an existing Imbalance. These orders are accepted until 9:29:59 ET.
- Lightspeed Trader provides a list of the Nasdaq Opening Imbalances in the Imbalances Window.
- **All Nasdaq On Open Orders cannot be cancelled after 9:28am ET.**

Nasdaq Listed Symbols: On Close Guidelines

- Market and Limit On Close Orders and Cancels in Nasdaq symbols are accepted until 3:55pm ET. At 3:55pm ET, Nasdaq publishes a list of imbalances for their Closing Cross. After 3:50pm ET, Nasdaq will only accept 'Limit On Close Imbalance' Orders against an existing Imbalance. These orders are accepted up until 3:59:59pm ET.
- Lightspeed Trader provides a list of the Nasdaq Closing Imbalances in the Imbalances Window.
- **All Nasdaq On Close Orders cannot be cancelled after 3:55pm ET.**

For more information about the Nasdaq Open and Closing Crosses, see the following fact sheet provided by Nasdaq:

https://www.nasdaqtrader.com/content/ProductsServices/Trading/Crosses/openclose_faqs.pdf

BATS Listed Symbols: On Open and on Close Guidelines

To send BATS MOO, LOO, MOC, or LOC orders you may map a key from your Keyboard Tab or use your Order Entry Window, seen below:

- Market and Limit On Open orders must be received prior to 9:28am ET.
- On Open Orders cannot be cancelled after 9:28am ET.
- Market and Limit On Close Orders may be entered any time up until 3:55pm ET.
- **All BATS On Close Orders cannot be cancelled after 3:55pm ET.**

For more information about the BATS Opening and Closing Auctions, see the following URL:

http://cdn.batstrading.com/resources/membership/BATS_Auction_Process.pdf

A Few Things to Remember about On Open and On Close Orders

- You can create a custom key for all On Close or On Close (Limit or Market) orders by selecting Primary Market and selecting On Open or On Close. This key will automatically send the auction order to the proper destination. The below key is an example of a Limit On Close Buy Order for your Tier Size:

- A Market On Close Order to buy (to open or close a position) or sell a long position WILL BE FILLED. Once the exchange accepts the order, it will be filled to its entirety at the close unless that order was subsequently cancelled prior to the exchange's cut-off time.
- A Limit On Close Order or a Market on Close Short Sell Order are subject to market conditions and are not guaranteed executions.
- You should not trade around these Market on Close orders. If you have a MOC order to close a position pending in the system after 3:45, you must consider this position closed. If you sell to close your position after this time you will create a short position.
- You can expect to receive a confirmation of your MOC/LOC order being filled approximately between 4:00 and 4:15 pm ET.

Pegged Orders [\[Back to Quick Ref\]](#)

Primary Peg: A Primary Peg is a passive order that is intended to peg to the best participant on NBBO on same side of market.

Midpoint Peg: A Midpoint Peg is a hidden order that is pegged to the midpoint of the bid and offer. These orders will peg in half-penny increments in the event of an odd spread.

Select Midpoint or Primary Peg from the Type Dropdown. Select the Market of your choice:

Order Entry : AMZN

Symbol	Shares	Limit Price	Market
AMZN	100	946.90	ARCA
Type	Visible		
Primary Peg	100	0.00	
Buy	Inside Bid	Inside Ask	
	947.32	947.83	

Market Dropdown: ARCA, BATS, BATY, EDGA, EDGX, IEXG, NSDQ

If you do not see Pegged orders in your dropdown, ask your RM for permission to use these order types.

Users can also create a Primary or Midpoint Peg Key for your hotbutton or Keyboard: To do this, we recommend creating a custom Route to send your Pegged order:

- 1) Select the Side
- 2) Enter the Market of your choice in the Market and Contra Field,
- 3) Select the Peg type from the Instructions
- 4) Select the Display (Most Midpoint Pegs are only Hidden)
- 5) Select the Price
- 6) Select the Quantity
- 7) Select whether the key will be a Pop-Up or Hot-Key
- 8) Select the Time in Force.

ADMIN About Accounts Alerts Custom Orders Design ECN Orders Index Keyboard Linking

All MOCBUY EDGXPRIMARYPEGBUY

Type: Route Name: EDGXPRIMARYPEGBUY Map Key Now Done

Side	Market	Instruction	Display	Order Size	Pop-up / Confirm
<input type="radio"/> Buy <input type="radio"/> Sell	EDGX Contra EDGX	<input type="checkbox"/> Non-route <input type="checkbox"/> Add Only <input checked="" type="checkbox"/> Primary Peg <input type="checkbox"/> MidPoint Peg <input type="checkbox"/> On Open <input type="checkbox"/> On Close	<input type="radio"/> Visible <input checked="" type="radio"/> Hidden Through 0 Ask	With Position to Close <input type="radio"/> Closeout <input checked="" type="radio"/> Tiers <input type="radio"/> Quantity 1 Without Position to Close <input type="radio"/> Tiers <input type="radio"/> Quantity 1	<input type="radio"/> Yes <input checked="" type="radio"/> No TIF Day 08:00:00

OK Cancel

Users can currently create custom Routes to send Primary or Midpoint Pegged Orders on NSDQ, ARCA, EDGX, EDGA, BATS, BATY and IEXG.

VWAP and TWAP Algos [[Back to Quick Ref](#)]

VWAP and TWAP Algos are supported via Instinet.

The 'Order Entry : WTR' window displays the following fields and values:

Symbol	Shares	Price	Market
WTR	100	30.16	ITGC

Type	TIF
VWAP	DAY

Buy	Inside Bid	Inside Ask	Sell
	30.16	30.17	

Select VWAP or TWAP from the Type dropdown in your Order Entry Window. If you do not have the Type available contact your Relationship Manager for Access.

Note: There is no start time/end time field. On all orders, the start time is the time the order is sent, the end time is the close.

Users can also create a Keyboard or Hotbutton Key by creating a custom Route:

Set STRX in the Market Field, Set VWAP or TWAP in the Route:

The 'Custom Orders' window shows the configuration for a 'VWAP BUY' route. The 'Type: Route' is set to 'VWAP BUY' and the 'Name' is 'VWAP BUY'. The 'Market' is 'ITGC' and the 'Side' is 'Buy'. The 'Instruction' section includes checkboxes for 'Non-route', 'Add Only', 'Primary Peg', 'MidPoint Peg', 'On Open', and 'On Close'. The 'Display' section has radio buttons for 'Visible' and 'Hidden', and a dropdown for 'Through' set to 'Bid'. The 'Order Size' section has radio buttons for 'Closeout', 'Tiers', and 'Quantity', with 'Tiers' selected and a value of '1'. The 'Without Position to Close' section has radio buttons for 'Tiers' and 'Quantity', with 'Tiers' selected and a value of '1'. The 'Popup / Confirm' section has radio buttons for 'Yes' and 'No', with 'Yes' selected. The 'TIF' is set to 'Day' and the 'Day' is '08:00:00'. The window has 'OK' and 'Cancel' buttons at the bottom right.

- Limit or Market Orders can be sent.
- VWAP and TWAP orders accepted between 9:30am ET and 4pm ET.

For pricing please refer to our online table at <http://www.lightspeed.com/pricing/routing-fees/>

List Order Entry

[\[Back to Quick Ref\]](#)

Use Lightspeed's List Order Entry [LOE] Window to send a list of orders at once.

Adding Symbols to the LOE

There are several ways to add symbols to the List Order Entry window:

- 1) Multi-select stocks from a watchlist, positions window, or imbalance window and select Open LOE Window to start a new LOE window with your selected symbols in it:

QQQQ	48.8401	+0.1001	+0.21%
PRM	24.2468	+0.0888	+0.37%
XLI	31.66	+0.0575	+0.18%
XLU	30.05	+0.03	+0.10%
JNJ	64.955	+0.025	+0.04%
		+0.02	+0.36%
	0.00	+0.00%	
	0.00	+0.00%	
	0.00	+0.00%	
	-0.0099	-0.02%	
	-0.01	-0.02%	
	-0.02	-0.03%	
	-0.05	-0.36%	
	-0.0804	-0.49%	
	-0.23	-0.31%	
	-0.27	-0.65%	
	-0.475	-2.00%	

List Order Entry 2					
List Order Entry 2					
Listed Market	OTC Market	Type	TIF		
NSDQ	NSDQ	Limit	Day		
Side	Target	Price	Size		
Sell	Buy	0.00	0		
Select All	Cancel	Reset	Freeze		
Go					
Symbol	Order Price	Order Size	Order Side	Price Updating	Cost Updating
AXP			Buy	.00	.00
COST			Buy	.00	.00
JNJ			Buy	.00	.00
PFF			Buy	.00	.00
SKF			Buy	.00	.00
TDC			Buy	.00	.00
UTX			Buy	.00	.00
WMR			Buy	.00	.00
XGC			Buy	.00	.00
XLU			Buy	.00	.00
Sum		0		.00	.00

- 2) Multi-select and copy symbols from anywhere in LS and paste into the LOE window
- 3) Copy symbols and order properties from a spreadsheet or list outside of Lightspeed.
Below is a sample spreadsheet in the appropriate form for the LOE Window:

Symbol	Order Price	Order Size	Order Side
AUY	bid +0.05	500	Buy
QQQ	bid +0.03	500	Buy
IMAX	bid +0.03	500	Buy
INTC	bid +0.08	500	Buy
IWM	bid +0.03	500	Buy
VVO	bid +0.03	500	Buy

- 4) Select from a predefined list of symbols by using the dropdown at the top of the LOE:

List Order Entry 1

List Order Entry 1

New List

List Order Entry

List Order Entry 1

Watchlist

Sell

Buy

abs

Type

Limit

Price

0.00

TIF

Day

Size

0

Select All

Cancel

Reset

Freeze

Go

Symbol	Order Price	Order Size	Order Side	Price Updating	Cost Updating	Position	Open P&L
AXP			Buy	.00	.00		
COST			Buy	.00	.00		
JNJ			Buy	.00	.00		
Sum		0		.00	.00	0	0.00

- 5) Right click and select "Add from Quote Window" to add the stock in your focused Level 2 to the LOE Window.
- 6) Right Click and Select "Show Input" to input stocks manually as you do with a Watchlist.
- 7) Map LOE commands anywhere on your keyboard and launch after multiselecting in any column window

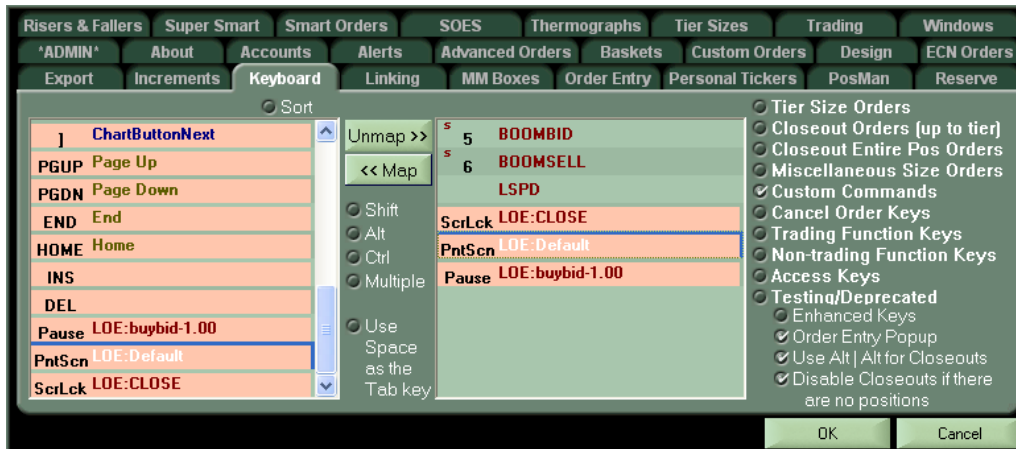

You can create these LOE custom commands from the following Configuration Settings.

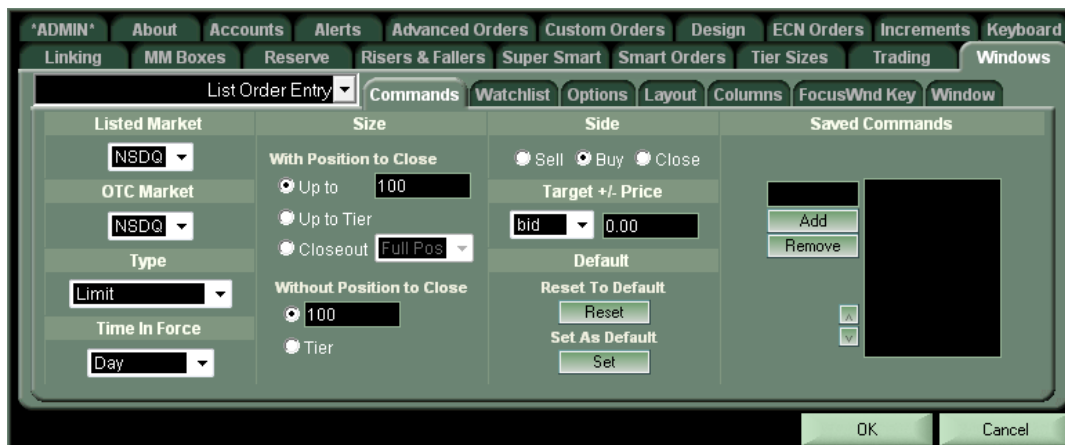

You may also choose to use the following keyboard commands in the LOE window: Select AllRows, CopyRows, PasteRows. These commands can be found under Non-Trading Function Keys.

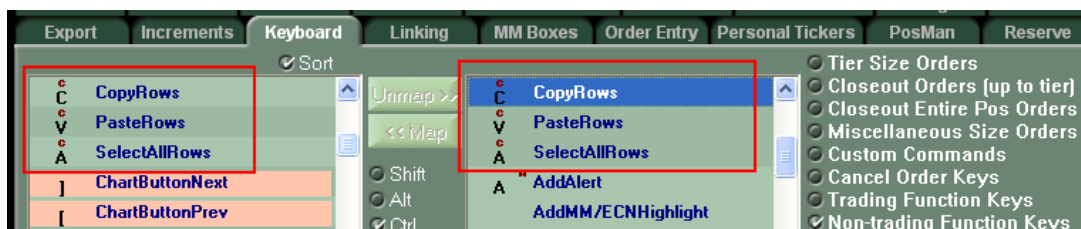

Manipulating a List of Orders [[Back to Quick Ref](#)]

There are many ways to set price, quantity and order parameters for your List:

- 1) Multi-select within the LOE Window, or click the Select All button, and use the fields in the second row of the LOE to manipulate the selected rows, including Side (buy or sell) Target (bid, ask, prev close, etc.), Price (an offset of your target such as Bid + .03, or Close - .15), and Size (# of Shares).
- 2) Select the row(s) and manipulate the price and quantity with the keyboard. The offset and shares increments will be the same as those set on the Increments Tab.
- 3) Change the price and quantity in a spreadsheet and then copy and paste it into your LOE window. Any changes will propagate in the LOE Window.
- 4) Choose 'abs' for 'Absolute Value' and type in any price in the 'Price' field. This will set that price for any selected symbols in the LOE.
- 5) To send market orders select 'Market' from the 'Type' drop down menu (all price instructions will be ignored)

Creating LOE Defaults [\[Back to Quick Ref\]](#)

To set defaults for your List Order Entry Window:

- 1) Right click and select settings or left click the Gear Icon in the top right corner of the window for the following tab:

- 2) Select the properties for your default settings. Once you have completed the form, click Set, highlighted in red above.
- 3) Once you have set up a default, select the rows in your LOE Window you would like to set to the default properties and click the "Reset" button, seen below. If you would like the entire window to use the default setting, click Select All, then click "Reset."

Symbol	Order Price	Order Size	Order Side	Price Updating	Cost Updating
AXP	bid -0.01	100	Buy	43.87	4,387.00
COST	bid -0.03	200	Buy	60.97	12,194.00
JNJ	bid -0.01	100	Buy	65.12	6,512.00
PEP	bid -0.04	100	Buy	38.52	3,852.00

Creating List Order Entry Commands [\[Back to Quick Ref\]](#)

To create List Order Entry Commands for your Right Click Menu or Keyboard:

- 1) Right click in the LOE Window and select settings or left click the C in the top right corner of the window to bring up the form for creating Right Click Commands, seen here:

- 2) Select the properties of your Rt Click Command. Once it is complete, name it and Select Add. It will now appear in your Rt Click Menu in the Watchlist, Positions Page, Imbalance Window, and List Order Entry Window
- 3) Select one, Select All or Multiselect a subset of stocks in the Watchlist, Positions Page, Imbalance Window or List Order Entry Window and simply right click and select your command to **Immediately Launch an Order**, seen here:

Symbol	Price	Change	% Change
XLU	30.24	+0.22	+0.73%
FXV	106.40	+0.21	+0.20%
WIP	55.54	+0.17	+0.31%
XHB			+0.91%
COST			+0.25%
EBIX			+0.72%
AXP			+0.24%
XGC			+0.47%
PRN			+0.38%
JNJ			+0.12%
XLI			+0.21%
WNR			+0.72%
NE			+0.10%
UTX			-0.00%
EWZ			-0.01%

Context Menu Options:

- Remove
- Add From Quote Window
- BUYAsk+.03
- SELLBid-.03**
- Open LOE Window
- Copy
- Paste
- Select All

Helpful Tips on List Order Entry [[Back to Quick Ref](#)]

- By default, the List Order Entry execution has a maximum of 50 orders sent. If you would like to raise this number you must contact your relationship manager.
- $R(\text{bid, ask, mid, close, open, last})$ is a %. ($R\text{bid} \cdot .01 = \text{bid} \cdot .01\%$)
- All of the dropdowns in the LOE can be manipulated with the mousewheel as well as the keyboard.
- When choosing a target and a price offset, the LOE is constantly updating your potential order dynamically, as indicated in the "Price Updating" field. If you would like to stop the LOE from updating and enter in absolute limit prices, select the rows and click Freeze.
- Once you have created a list of symbols that you may use again, you can name it for future use. Order Size, Price Target and offset will also save when you name your List.
- Use the "Copy Configuration" option from the right click menu to set up what columns you would like to copy to an external spreadsheet. You can also select "Copy Column Headers" here. This will help you create your spreadsheet for future copying/list order creation.
- By default, List Order Entry requires a confirmation. You may turn these off in the Trading Tab, Confirms subtab.

Options Trading [\[Back to Quick Ref\]](#)

Use the [Complex Option Order Entry window](#) or the Order Ticket in the [Option Level 2](#) for Options Order Entry.

Complex Options Order Entry

SQ 72.79 -1.14 72.79 x 72.81 9,348,370

Qty: 1 Net Price: 0.40 TIF: Day Market: SMRT Order Type: Limit

Legs: Single Multiple

Pay \$: 40 Receive \$:

Reset Reverse Add Equity Leg

Save as: Spreads Strategies

Go

Del	Type	Expiration	Strike	Contract	Side	Ratio	Price	Bid	Mid
X	Call	Mar 29, '19	73.00	Std	Buy	1	1.01	1.01	1.02
X	Call	Mar 29, '19	74.00	Std	Sell	1	0.61	0.61	0.62
X									

+60.00
0.00
-40.00

72.60 72.79 73.00 73.40 74.00 74.40

0.38 (0.40) 0.43

SPY Mar 27, '19 280.00 Put

SPY » Mar 27, '19 280.00 Std Call Put

EXP TYP Monthly CLOSE 0.49 LAST 0.66
HI 2.18 OPEN 0.34 VOL 74,574
LO 0.19 CHG 0.17 EQ LAST 279.65

D: -0.62 G: 0.33 T: -0.31 V: 0.02 R: 0.02 Vol: 0.25

61	BATS	0.65	76	BATS	0.67	R	0.66	2
23	NSDQ	0.65	58	ARCA	0.67	X	0.66	1
83	MPRL	0.65	15	NSDQ	0.67	X	0.66	2
48	EMLD	0.65	90	MPRL	0.67	R	0.62	30
168	PHLX	0.64	53	EMLD	0.67			
92	ARCA	0.64	35	ISEX	0.67			
142	ISEX	0.64	1	CBOE	0.67			

Qty: 1 Price: 0.67 Order Type: Limit Market: SMRT Cxl: X

SELL TIF: Day BUY

Options Positions will be indicated in your existing positions page with a gray background (seen below). You may add “Underlying Symbol” from the Options Column choices and sort by this column in order to show options positions and equity positions in the same symbol together.

Position	Symbol	Underlying	Price	Close	Closed P&L	Marked P&L
0	ALU	ALU	8.26	8.45	-9.00	-9.00
1	GE KV	GE	.01	.01	0.00	0.00
100	GE	GE	38.35	39.01	0.00	-1.00
1	YHQ KG	YHOO	.01	.01	0.00	-0.50
0	ZVZZT	ZVZZT	20.00	.00	-601.00	-601.00
102	Long				0.00	-1.50
0	Short				0.00	0.00
102	All				-9.00	-10.50

You may add columns like In/Out of the Money or Expiration Days to manage your time and cost of the option position.

- Options Positions will count against your Equity Buying Power.
- All Options positions are considered Non-Marginable.
- The Margin Requirement for Naked Puts and Calls is the greater of 20% of Market Value of the Underlying Security PLUS the premium of the option minus the out of the money amount -OR- 10% of Market value of the Underlying security PLUS the premium of the option.

Some Things to Remember [[Back to Quick Ref](#)]

Tier Sizes [[Back to Quick Ref](#)]

Tier Size, or sometimes called Full Size, is the default size of your order. You can set all of your stocks at one default Tier Size in the Tier Size tab.

Each order entry key is broken down into three different order sizes.

1. Your tier size or “full size” order which will enter an order for your default size.
2. Your closeout orders which will, if you do not have a position, send your default size, and if you are holding a position it will close out the position up to your tier size.
3. Your closeout full size key will if you do not have a position, send your default size, and if you are holding a position it will close out the entire position no matter how large.

Remember, all three keys will send an order for your tier size if you are not holding a position. In the keyboard tab, check off which particular size order you would like and you can select the key from that group. The keys are the same in each group, the only difference is the order size.

In Order to change your tier size, you can use the Numpad to change to your predefined possible Tier Sizes, [seen here](#), or you can simply type in a Tier Size using the numbers at the top of the keyboard.

Right click OR Click on the Gear Icon to Customize [\[Back to Quick Ref\]](#)

Right click on any window in order to customize that window. Every window can be customized through this right click menu. You can also click on the gear icon in the top right corner of each window to access the “Settings/ Customization.”

Linking [\[Back to Quick Ref\]](#)

There are no limits to the # of windows a user can pull down within Lightspeed Trader. If you would like to link each window to an individual Level 2 rather than the focused Level 2, use the Link menu by right-clicking on the banner of each window, seen here:

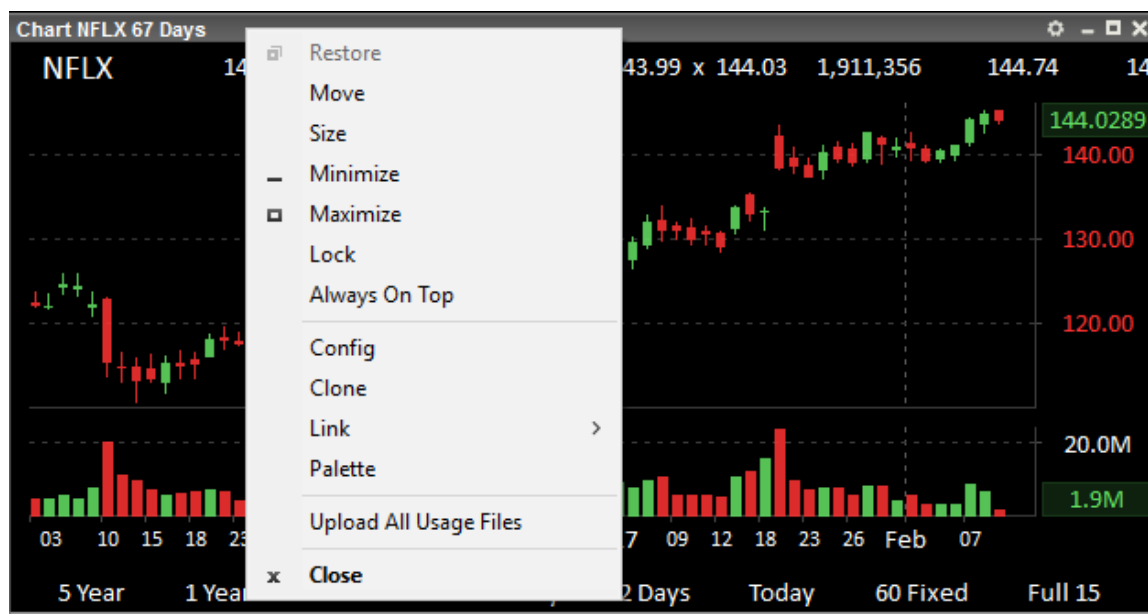

You can also select Unlink to have the window separate itself from all Level 2's completely. Many users will use Unlink to set a chart to remain on a specific index or future.

Marginability and Borrowability [\[Back to Quick Ref\]](#)

The marginability of the stock is displayed in the Level 2 with a small icon showing 25% for marginable thru 100% for non-marginable. Some symbols may display 2 values- 1 for long margin and one for short margin.

The borrowability of the stock is also displayed in the Level 2 with a letter E for Easy to Borrow, L for Locate Required, and T for Threshold Security.

The display of these indications can be turned on/off in the Design Subtab of the MM Box tab, displayed [here](#).

Hide Banners and Headers [[Back to Quick Ref](#)]

Right click on any LS window and select Hide Banner to remove the banner at the top or select Hide Header to remove the column headers.

You will not be able to move the window or use the Link menu until you Unhide the banner. You will not be able to resize or shift columns around when headers are hidden.

Recently Entered Symbols [[Back to Quick Ref](#)]

To view a list of previously entered symbols right click in your Level 2 and select Settings. Here you will see the option to save your recently entered symbols and a selection of how you would like the list to be ordered. Once you have made your selection, click OK. Now you may hit the right arrow key or right click in your edit box to view the list, seen below.

Symbol	Price	Volume	Other
FB	CLOSE 332.29	LAST 332.39	
T	OPEN 331.09	VOL 11,073.7	
GE	CHG +2.73	CHG % +0.83%	
GOOG	32.27	2 ARCA	332.44 R 332.33 1
AAPL	32.24	2 NSDQ	333.00 R 332.33 1
SPY	31.65	4 EDGX	334.00 Q 332.34 1
LUV	27.90	3 IEXG	390.00
JETS	27.49	1 BOSX	399.00
AAL	0.00	1 PHLX	399.00
UAL	0.00	1 BATY	399.00

You may also scroll through previously entered symbols using Shift + Left and Shift + Right if this option is turned on in the MM Boxes Tab, Shortcuts subtab.

P&L Calculations [[Back to Quick Ref](#)]

Users can modify the way their P&L is calculated by modifying the options on the Design Tab, [seen here](#). Choose to mark your P&L against the Inside Market OR by the Last Trade in each symbol. Note: Options P&L is always calculated by the mid-point of the Bid and Ask and is not configurable.

You can also select to have your P&L marked by First In First Out (FIFO) method by selecting "Traditional" or select "Average" to mark your P&L by the average intraday purchase price of your position. In the Average Method, closing portions of your aggregated position will not impact your average price.

Cost Basis Price and P&L Columns [\[Back to Quick Ref\]](#)

Use the new columns Cost Basis and CB Marked P&L etc. to see a price field that incorporates your cost basis price.

	Position	Symbol	Price	Cost Basis	Last Price	Marked P&L	CB Marked P&L
O	1	FLR FI	1.55	2.00	2.05	+42.50	-2.50
O	100	DELL	10.85	10.00	11.11	+25.00	+110.00
O	100	INTC	15.05	15.00	15.47	+42.00	+47.00
O	100	MSFT	19.75	22.50	20.25	+49.00	-226.00
Cl	0	F FA	.57	.00	.58	+5.00	+2.00

P&L columns will retain your “Traditional” Price (First In First Out with overnights last) or “Average” price (All Prices Averaged in and never reset until position is completely closed) depending on how the user sets it in the Design Tab.

Note: Once your position is closed, even if only intraday, your cost basis price is gone.

Net P&L [\[Back to Quick Ref\]](#)

You can also have Lightspeed Trader estimate your Net P&L by entering in a “Base Rate” an average “Remove Liquidity Rate” and an average “Add Liquidity Rate” in the “Net P&L” portion of Design tab, seen [here](#). Once this option is checked on, the “MP&L” in the top left corner of Lightspeed Trader will reflect your new estimated Net P&L. It can also be viewed as columns in your Positions Page, seen below:

Position	Symbol	Price	Cost Basis	Net Marked P&L	Net Closed P&L	Net Open P&L	% Change CB
185	POT	141.87	125.57	-529.10	0.00	-529.10	+10.70%
300	GS	161.59	152.703333	+888.00	0.00	+888.00	+7.76%
1	NQZ0	2,190.00	2,091.00	+30.00	0.00	+30.00	+96.13%
1	IGS/101218C175	.08	1.70	+5.50	0.00	+5.50	-92.05%
-1	IF/101218P17	.62	1.22	-2.00	0.00	-2.00	+47.54%
487	Long			+394.40	0.00	+394.40	
1	Short			-2.00	0.00	-2.00	
488	All			+392.40	0.00	+392.40	

Laptop Mode [[Back to Quick Ref](#)]

This page is specifically designed for users who sometimes log in from their laptop. Lightspeed will not subscribe to any data on other pages when you are in Laptop Mode.

When users switch to Laptop Mode on a new machine they will be asked if they would like to always consider that machine a “Laptop.” If so, Lightspeed will always open in Laptop Mode on that machine going forward.

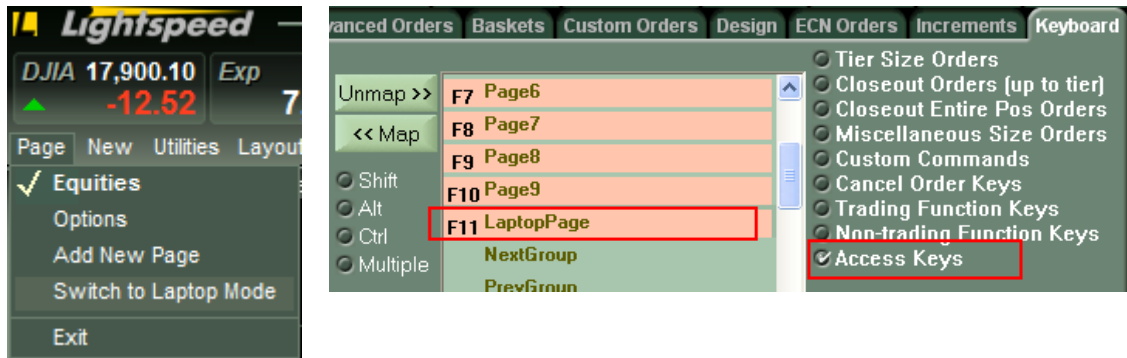

Windows Menu [[Back to Quick Ref](#)]

Use the Windows menu at the top of LS to keep track of the windows you currently have open on each page. Choose a window to change focus to selected window. Use “Bring to Front,” “Move,” and “Close” to help control hidden or off-screen windows

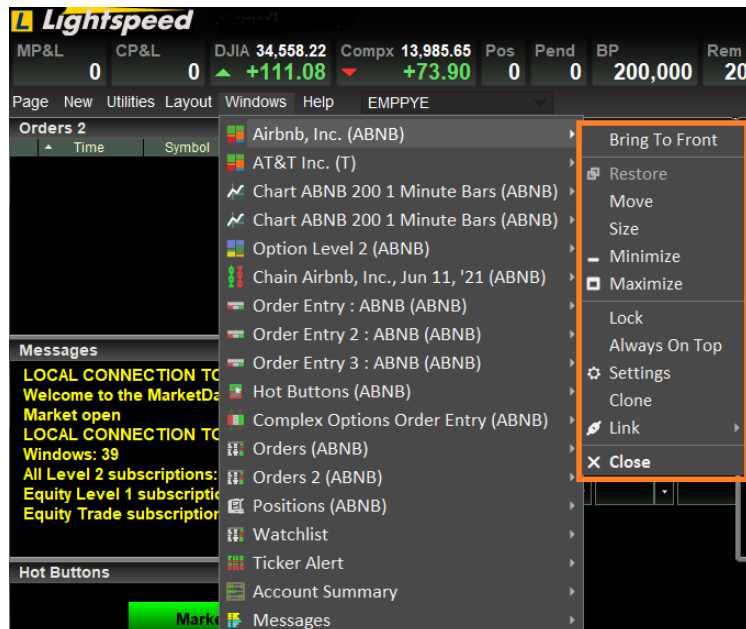

Load/Save Layout [[Back to Quick Ref](#)]

Use the 'Layout' option in your top bar to save layouts locally and load them from locally saved files.

Active and Inactive Level 2 Color Scheme [\[Back to Quick Ref\]](#)

When using multiple Level 2 windows on a page in Lightspeed, you can customize a different color scheme for the active and inactive Level 2 windows. This will help you quickly identify which Level 2 window orders will be sent from. To customize this, use the Level and Level 2 Settings Configurations:

As shown below in the Level 2 settings, you can set different colors for the fonts at each price level and also set different background colors for active and inactive Level 2 windows.

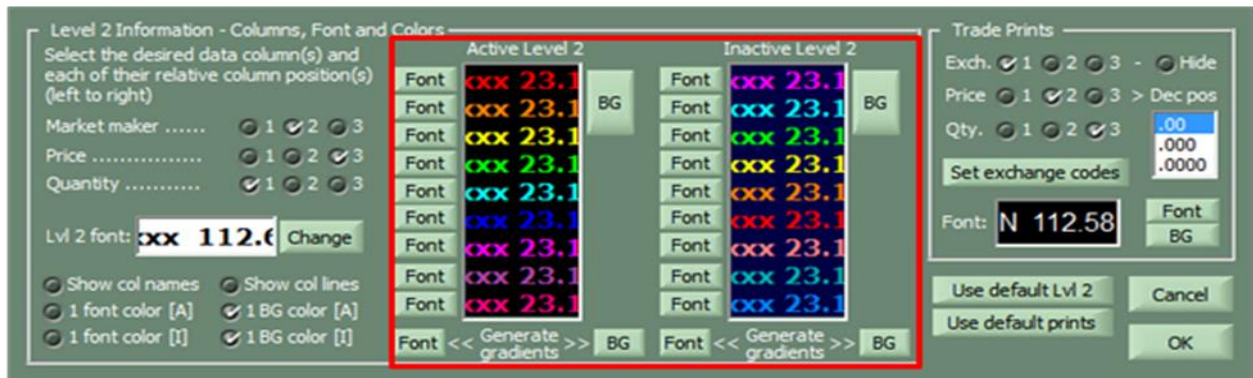

In the Level 1 settings you can set the active and inactive backgrounds in the top right hand corner as shown in the screenshot below.

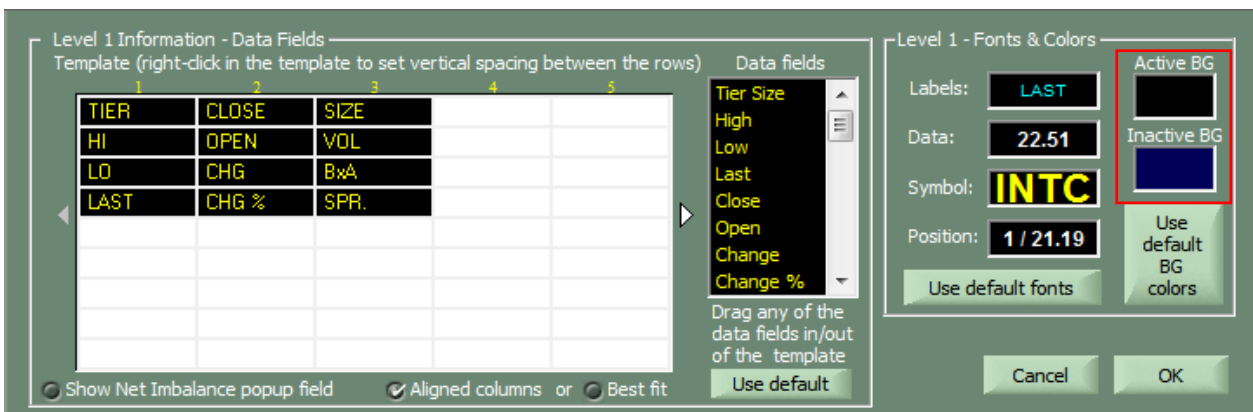

As seen below, the rightmost of the 3 Level 2 boxes below is your active window. We set the active background for Level 1 and level 2 to black and the inactive background color to blue.

Copy/Paste Functionality [\[Back to Quick Ref\]](#)

All users can now multi-select any list of symbols from a watchlist or positions page and copy and paste to another watchlist window. Users can also use copy and paste functionality with any external application such as excel, notepad, etc.

Use the copy configuration option to select what info you would like to copy out to the external application, seen below:

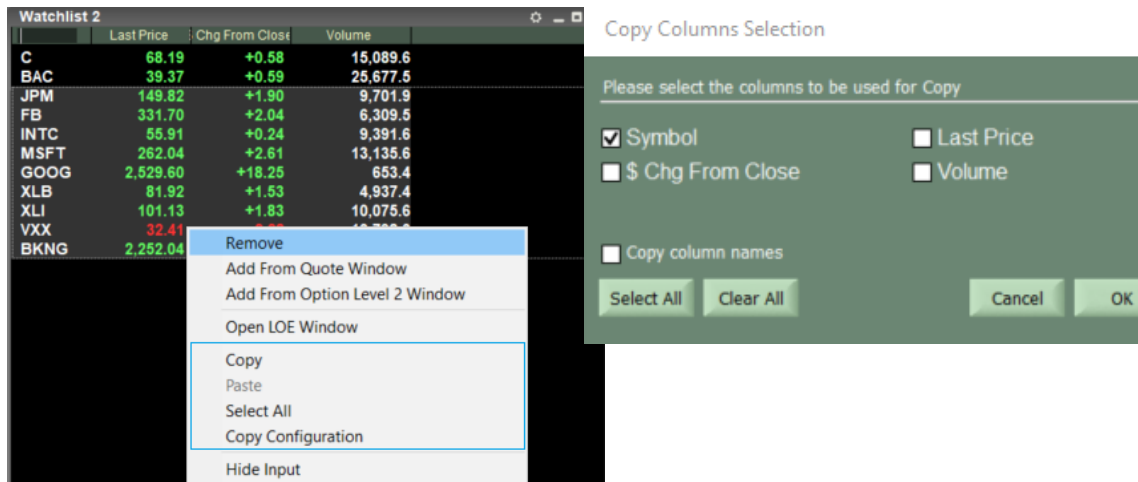

Complex Options Auto-Hedging [\[Back to Quick Ref\]](#)

The default setting for Lightspeed Trader is to auto-hedge your options strategies dynamically as orders are placed and executed. Users can select to turn-off auto-hedging on the Trading tab > Confirms subtab. Users can also select only 'Single Order' hedging here, this will only hedge strategies that are entered as one complex order.

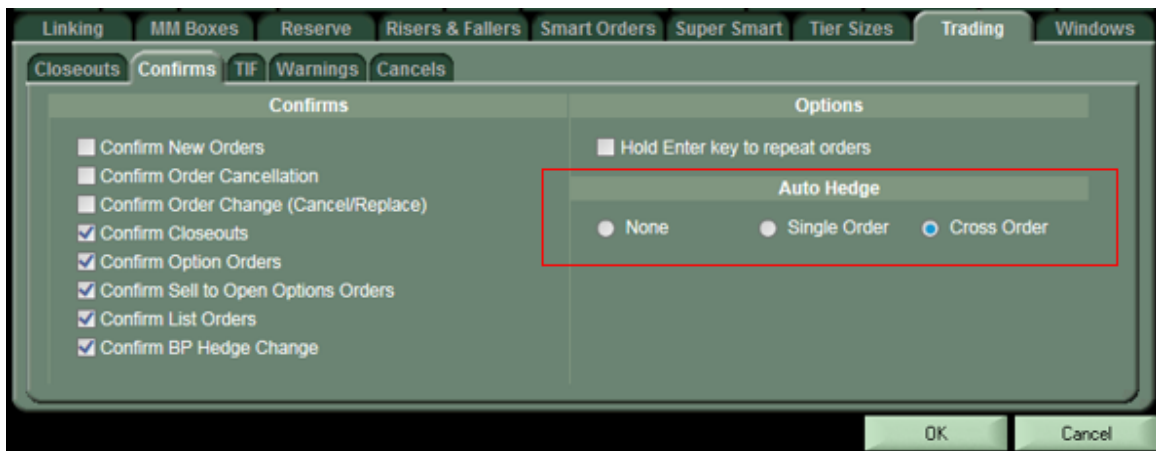

FAQ's [[Back to Quick Ref](#)]

Q: How do I cancel all my open orders? [[Back to FAQ Ref](#)]

A: By default, the ESC key is always programmed to Cancel All Orders. Users can also map Cancel Keys anywhere on the keyboard in the Keyboard Tab, [seen here](#).

Q: Can I prevent the ESC key from cancelling all of my orders? [[Back to FAQ Ref](#)]

A: In the "Trading" tab, under the "Cancels" subtab users can set the ESC key to cancel All, All but DAY orders, or Esc does nothing

Q: Can I set Lightspeed to Cancel all of my orders at the end of the regular trading session (4pm EST)? [[Back to FAQ Ref](#)]

A: Yes, first select 'Utilities' in the top left corner of Lightspeed Trader and go to the "Trading" tab. Use the "Cancels" subtab [seen here](#), and under the "Events" settings check "Cancel All Orders on Market Close."

Q: How do I save my layout after making changes? [[Back to FAQ Ref](#)]

A: Your layout is automatically saved every time you log out. If you made changes to your layout that you are not happy with and you do not know how to undo them, there is an option when you log out to NOT save changes.

Q: Is there anything I can do to prevent my orders from canceling when I log off or lose connection? [[Back to FAQ Ref](#)]

A: Yes, you may keep DAY orders and GTC orders live after log out.

Q: How can I have the same market maker box on all of my pages in my layout? [[Back to FAQ Ref](#)]

A: As described [here](#), users can right click on the banner of any window and select Lock from the menu. This will ensure this window is displayed on all of your pages.

Q: What are the available indices I may use in the Lightspeed Watchlist? [[Back to FAQ Ref](#)]

A: [Here is a list of available indices](#). All indices are preceded by a "."

Q: How can I mark my P&L to the inside market, instead of Last Trade? [[Back to FAQ Ref](#)]

A: The Lightspeed Trader Design Tab, [seen here](#), offers a drop down to Mark P&L by Last Trade or Inside Market.

Q: I am enabled to see NSDQ quotes and ARCA quotes, why do I not see them in my Level 2? [[Back to FAQ Ref](#)]

A: To integrate ECN quotes in the Level 2, right click on the Level 2 and select settings, [seen here](#). You can check ECN's you would like to integrate and select a # of price levels to integrate, or uncheck the ECN if you would not like them displayed at all.

Q: How do I remove an ECN or market maker that I don't wish to display in my Level 2? [[Back to FAQ Ref](#)]

A: When a user Right Clicks on a Level 2 and goes to Settings, you will see a list of ECN's under Integrate Direct Quotes, [seen here](#). Uncheck the ECN if you do not wish to show it. You may also type any Market Maker or Exchange in the Exclude MM's section to remove them from your Level 2.

Q: How do I set a specific ECN to always be on top of each price level? [[Back to FAQ Ref](#)]

A: The MM Box tab, Price Levels subtab is equipped with a dropdown to set a specific ECN always on top, seen [here](#).

Q: How do I check the margin requirements of a particular symbol? [[Back to FAQ Ref](#)]

A: Right click in your Market Maker Box and select "Settings". Select the "Design" subtab and check "Show Margin Requirements." When this option is checked, the Margin Requirement will appear in the top right corner of the Level 2 with an Icon, displaying 25% (marginable) thru 100% (non-marginable). Some symbols may display 2 values, indicating a long margin and a short margin value.

Q: How can I tell if a stock is shortable or locate required? [[Back to FAQ Ref](#)]

A: Right click in your Market Maker Box and select "Settings". Select the "Design" subtab and check "Show Borrowable Indicator." At the top of the Level 2 you will now see an indication of the stock's borrowability at the start of the day. E = easy to borrow, L = Locate Required, T = threshold security.

Remember, if you are granted permission to short these stocks this indication will NOT update.

Q: Why do some keys say Bid and Offer while other keys say Buy and Sell? [[Back to FAQ Ref](#)]

A: Lightspeed Trader uses the word Bid to mean pop-up buy and offer to mean pop-up sell. In addition, the Bid keys will populate with the Inside Bid Price and Offer keys will populate at the Inside Offer Price, while Buy keys buy at the Inside Offer Price and Sell Keys sell at the Inside Bid Price.

Q: What is the difference between Tier and Full on my Keyboard Orders? [[Back to FAQ Ref](#)]

A: Tier and Full mean the same thing: they will both send your Tier Size.

Q: What is the difference between Closeout and Closeout Full on the keyboard Tab? [[Back to FAQ Ref](#)]

A: [As described here](#), Closeout Orders will close out up to your Tier Size and Closeout Full Orders will close your entire position.

Q: What if I do not want my Closeout Orders to send an order when I don't have a position, is this possible? [[Back to FAQ Ref](#)]

A: Yes, there is a setting in the keyboard Tab, [seen here](#). When this is checked, all Closeout and Closeout Full orders will NOT send an order if you do not have a corresponding position in that stock. If this is not checked, these orders will always send your "Tier Size."

Q: I don't want my Tier Sizes to permanently change when I manually set them. Can I have them reset to the default after retyping? [[Back to FAQ Ref](#)]

A: Yes, there is a setting in the [Tier Sizes Tab](#), "Reset to Default After Retype." This will reset all Tier Sizes to the default setting every time you type up a new stock.

Q: Every time I try to cancel all pending orders using the SHIFT+\ key I get negative fake shares added to my positions. How do I stop this from happening? [Back to FAQ Ref]

A: By default Sterling LST uses that particular key combination to add Phantom shares. Since on many softwares this same keyboard mapping is used to cancel all open orders, you may make the Shift+\ keys cancel all open orders by selecting this on the Trading Tab, Cancels subtab, [seen here](#).

Q: Can I send a symbol from Lightspeed Trader to another application, such as Esignal? [Back to FAQ Ref]

A: Yes, by using our General Link on the Linking tab, [displayed here](#), you can send the active LS symbol to any 3rd party application.

Q: Can I get Lightspeed Trader to Confirm all of my orders or Warn me with personalized risk criteria? [Back to FAQ Ref]

A: Yes, the Trading tab is equipped with a Warnings Tab, seen [here](#), for setting your own Risk criteria and a Confirms Tab for different scenarios.

Q: What is the difference between Through and Marketable Limit on the Supersmart Order? [Back to FAQ Ref]

A: The difference between Through and Marketable limit is Through will simultaneously spray all participants up to your Through amount immediately. Marketable Limit is the amount you are willing to let the Inside Market trail up (when buying) or down (when selling) and continue to execute your order. The Through amount can not be higher than your Marketable Limit.

Q: I am used to using "RASH" to send orders. Is there an equivalent on Sterling LST? [Back to FAQ Ref]

A: Users can create custom orders and type RASH in as the market of choice. This will send orders to the Nasdaq Smart Router like RASH orders do. You can also use NSDQ or the INCA Smart Keys to access the Nasdaq Smart Router.

Q: How do I place Hidden Orders? [Back to FAQ Ref]

A: Hidden orders are only accepted on certain venues. To hide an individual order, hit the H key while your order pop-up is up. You can toggle the Hidden Order off by hitting the H key again. You can Hide all ECN orders by checking the box on the ECN Orders tab, explained [here](#).

Q: Is it possible to filter out Cancelled Orders from my Order Blotter? [Back to FAQ Ref]

A: Yes, to change the Display in your Order Window, right click and choose the "Change Display Option." Here you can add or filter out Active Orders, Cancelled Orders, or Executed Orders.

Q: Does Lightspeed Trader have any sound or audible alerts? [Back to FAQ Ref]

A: Yes, you can get an audible alert when an execution occurs by checking the box in the Trading Tab, Warnings subtab, seen [here](#). You can also receive an audible alert when your alerts are triggered.

Q: When I installed the VPN client, I had to first turn off Norton before I could connect to the VPN. Is this necessary? [Back to FAQ Ref]

A: We ask that customers who would like to connect via VPN only disable the "worm blocking" feature on Norton under the email options and uncheck "Stealth Blocked Ports" under the firewall options on Norton. Disabling these features should not pose a security risk for you.

Q: The clock on my Lightspeed Trader is incorrect. How do I correct it? [[Back to FAQ Ref](#)]

A: The Lightspeed Trader clock represents the time on the PC Clock, adjusted to EST. To edit it, log out of Lightspeed Trader, change the PC Clock and log back in.

Q: What are the minimum requirements for my computer in order to run Lightspeed Trader? [[Back to FAQ Ref](#)]

A: We recommend Windows 10 or above, a minimum of 2.5 Ghz or higher processor speed dual or quad core, at least 8 GB of RAM, and at least 500 MB free disk space.

Q: What are the minimum internet connection requirements in order to run Lightspeed Trader? [[Back to FAQ Ref](#)]

A: Lightspeed Trader demands a suitable download speed in order to run properly. Whether its DSL or Cable modem is irrelevant, just be sure your download speed is a minimum of 15 Mbps with at least 5Mbps upload speed. Users should never trade using a wireless connection. If you are unsure of your internet download speed, consult your ISP for a test.

Q: Will Lightspeed Trader work on a Mac? [[Back to FAQ Ref](#)]

A: Yes. Lightspeed has a Mac OS X version available on the Downloads page.

Q: Is there a setting that I can set to “block” or make me re-confirm orders based on certain criteria? [[Back to FAQ Ref](#)]

A: Yes, you can set Warnings for when your price is too far away from the inside market or if your size is too large. This is further described [here](#). You can also ask the Lightspeed Tradedesk about various risk measures they can set for you at the back end.

Q: Can I change the color settings in the highlighted (active) Market Maker Window? [[Back to FAQ Ref](#)]

A: Yes, you can. Under Configuration Settings, go to MM Boxes Tab, then the Design Sub Tab, click on “Level2” under “Customize Quote2 Window”. You’ll see that you have the ability on Lightspeed to vary the colors in the active vs. inactive Level 2 Windows.

Q: Can I configure the color of certain columns in my positions page based on whether I am long or short? [[Back to FAQ Ref](#)]

A: Yes, you can. Right click on the positions page and select “Change Columns.” Highlight any Column that is added and Select “Colorize by Long/Short Position. You’ll see that you have the ability to select any color for Long or Short Positions. This is also described [here](#).

Q: Can I move the main Lightspeed bar independent from all the other windows? [[Back to FAQ Ref](#)]

A: Yes, you just need to hold the CTRL key down while moving the Lightspeed bar, which will allow you to move the bar by itself.

Q: How do I enter preferred symbols into the Lightspeed Level 2? [[Back to FAQ Ref](#)]

A: Lightspeed expects a lower case ‘p’ as the special symbol to indicate when a stock is preferred. Use the ‘,’ on your keyboard to bring up preferred characters in the Lightspeed Level 2; hit comma twice to bring up a lowercase p. For example, JPMpB can be typed in with JPM,,B.

Q: Can I toggle through other ECN’s with my keyboard with one mapped bid/offer key? [[Back to FAQ Ref](#)]

A: Yes, use the [Increments tab](#) to build an ECN Scroll List and select “ECN Scroll for your up/down arrows” or for “Repeating Command”.

Q: I don't want my Tier Sizes to permanently change when I manually set them. Can I have them reset to the default after retyping? [[Back to FAQ Ref](#)]

A: Yes, there is a setting in the [Tier Sizes Tab](#), "Reset to Default After Retype." This will reset all Tier Sizes to the default setting every time you type up a new stock.

Q: When I initialize an Order Pop-Up Window the price does not dynamically update to the inside market. I'd like to change it so it's dynamically updating price. How do I do that? [[Back to FAQ Ref](#)]

A: In the [Increments Tab](#), there's a setting "Dynamic Price Updates In Pop Up" that you should check. Doing this will keep the dynamic price updating until you step in and manually change the price.

Q: With respect to the Super Smart commands, do they include all the market participants (ECN's, regionals and national exchanges), or do I need to specify each participant I want included? [[Back to FAQ Ref](#)]

A: By default, we've included all market participants.

Q: Within the Super Smart can you clarify what "overspray" is? [[Back to FAQ Ref](#)]

A: Overspray shares determines how much more size than a participant is displaying that you are willing to send on each order. That said, please keep in mind that if you overspray a participant and your individual TIF is NOT zero, there is a possibility that market may display your order. For more information on Super Smart orders click [here](#).

Q: I downloaded the software and VPN install at home but when I try to log in, I get "Connection Failed." [[Back to FAQ Ref](#)]

A: Make sure you are clicking on the VPN Login exe Icon, [seen here](#), and not the Sterling LST shortcut Icon. When you log into the VPN, Sterling LST will automatically start on its own.

Q: Can I log into Lightspeed Trader on weekends? [[Back to FAQ Ref](#)]

A: Yes, Lightspeed Trader is available 24 hours a day, 7 days a week.

Q: I am unable to see more than 7 days back of intraday data on my Lightspeed Chart, how do go further back? [[Back to FAQ Ref](#)]

A: Lightspeed Chart data only displays 7 days of intraday chart history, regardless of the minute bar time frame you choose.

Q: Why doesn't my 200 bar Simple Moving Average populate on a 15m bar chart? [[Back to FAQ Ref](#)]

A: There are 26 -15 min bars in a standard market hours trading day. To get 200 bars of data to calculate a 200 bar MA the 7 days of history stored is not enough, that only gets us to 182 bars. You will need 18 bars to expire on the 8th day (today) before we can fully calculate a 200 bar MA and begin plotting it. This would start at around 2pm EST.